THE WAMPATUCK

1951

Millard B. Ahlgren
June 1951

Presenting . . .

The Annual for the Class of 1951

A Braintree High School narrative which depicts, in portrait and in word, four years of secondary education in the "seasonal" life of the graduates of 1951 . . .

- Administrative Story
- Fall Portrait
- Winter Epic
- Spring Legend
- Senior Saga

WAMPATUCK

BRAINTREE HIGH SCHOOL
BRAINTREE, MASSACHUSETTS
JUNE, 1951

CARPE DIEM

(*Seize the Opportunity*)

Genevieve Rossi
Jeanne Kenn

C — is for the career we strive to obtain,
A — is for ability we will apply,
R — is for renown that we may gain,
P — is for the problems piled up high,
E — is the effort we use to learn how and why.

D — is for duties we endeavor,
I — is for improvements we've made with finesse,
E — is for efficiency which makes us so clever,
M — is for the mertis we received at B.H.S.

THE 1951

WAMPATUCK

PROM
Class of '51

ERMINIE

Sports Banquet

WE SHOOK the FAMILY TREE

High 19

lights
51

SENIOR SHOW

Year Book Dance

May Festival

ADMINISTRATIVE

JAMES L. JORDAN, Principal

The Senior Class extends an affectionate hand of farewell to Principal James L. Jordan. The Class leaves Braintree High School with sincere gratitude for his friendly assistance and unlimited patience which have guided them so successfully during the past four years. Words cannot express the true feeling of lasting appreciation.

STUDENT COUNCIL

Sincere appreciation is extended to the Student Council and Sponsors who so ably looked after the interests of the student body during the school year. To Miss Edna Parker and Mr. Harrison Jordan, sponsors; John Leva, president; Donald Moulton, vice-president; William Slauson, treasurer; Lawrence Simpson, recording secretary; and Susan Giles, corresponding secretary go many thanks for a wonderful year.

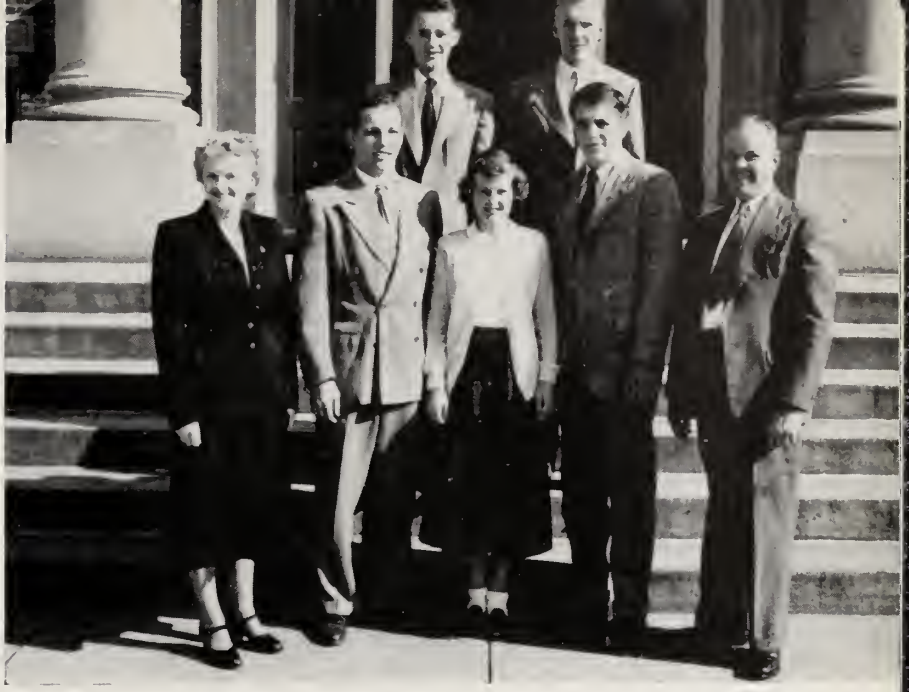

STORY

CLASS OF 1951

The Class of '51 gratefully acknowledges the capable leadership of the Class Sponsors, Miss Barbara Hazel and Mr. Robert Bruce, and the Class Officers: Donald Moulton, president; Marshall Litchfield, vice-president; Helen Ulvila, secretary; and Charles Mundt, treasurer. This has been a happy, eventful year and one always to be remembered.

THE FACULTY

Administration

James L. Jordan, Principal
Raymond L. Strangford, Sub-Master
Kathleen W. Campbell, Secretary
M. Rita Gagne, Secretary

Business

Raymond L. Strangford, Head
Mildred B. Ahlgren
Viola P. Evans
Edna M. Parker
G. Kenneth Rogers
Marion J. Simpson
Anna M. Tilley
Robert G. Bruce

English

Constance F. Stecher, Head
Marion L. Billings
Barbara Hazel
Mary C. Halloran
Ruth W. Thrasher
Arigo L. LaTanzi
Louise Hough
Bernadine Gutterson

Music

Arthur Hauck
Mae L. Lindsay

Librarian

Ruth P. Strout

Guidance

G. Vinton Jones, Director
Diane Murray, Secretary
Ruth P. Strout, Dean of Girls

Science

Paul V. Toolin, Head
Norma I. Wolf
Francis E. Mear
Harrison W. Jordan
Walter J. Kane
Verne Bixby

Home Economics

Ruth J. Bennett, Head and Cafe Manager
Shirley E. Fitts

Mathematics

Katherine K. Waldron, Head
Alton C. Perby
Margaret A. Riley
Walter J. Kane
Harrison W. Jordan

Language

Hazel M. Summerville, Head
Mildred R. Richabds
Barbara Hazel
Bernadine Gutterson
Elmo Bregoli

Art

Aldo C. Chiesa, Head
Ruth J. Hume
Lorin B. Johnson

Physical Education

Elmer E. Raymond, Director
David Ward, Jr.
Alice E. Daughraty
Mildred L. Foster, Nurse

Social Studies

Eula I. Hutchins, Head
William J. Foley
Edward R. Oakman
William E. Trainor
Charles W. Brooks
Robert G. Bruce

Industrial Arts

Carl A. Olson, Jr., Head
John C. Lax
H. Ward Manghue
John Paltsits

Vocational

Norman Rau

FALL PORTRAIT

Varsity

1951

FOOTBALL
Arigo LaTanzi, *Coach*
Assistants
Albert Doucette Russell Johnston
Spike Pollock

The Wamps, under the able guidance of Coach Arigo LaTanzi, completed their first undefeated season in the history of the high school. Braintree's redmen finished second in the class C title race, outmargined by Lawrence Central High School. The two able co-captains who led Braintree to their first undefeated season were tackle, Don Moulton, and halfback, Vin Picardi. Vin was high man in the touchdown department on the South Shore with 15. Star fullback John Slauson set a new high scoring second of 95 points. Coach LaTanzi will be hampered by the loss of 14 seniors when he starts practice for his 1951 season.

GIRLS' FIELD HOCKEY
Alice E. Daughraty, *Coach*
Helen Ulvila

The Varsity squad almost broke even for their 1950 season by winning seven and losing six games. The annual contest with the Cross Country boys was a smashing victory of 4–1 for the girls. The team played at Hingham, Scituate, Stoughton, Randolph, Canton, and North Easton and also several games at home. Sportsmanship was taught to the team throughout the season which helped to soften the heartbreakers they lost. Thanks are due to the coach, Miss Alice Daughraty, Captain Lee Brayton, and the managers, Mary Lou Dennehy and Marianna Vitagliano, for their "mothering" and for keeping our boisterous band n order.

CROSS COUNTRY '50
Paul V. Toolin, *Coach*
Spike Pollock

Coach Toolin added another undefeated season to his long list by copping seven dual meets, running their total to 33 wins out of 34, over a four-year period. The Cross Country boys include: Co-captain Hugh Huleatt and Bill "Honk" Stevenson, who received second place honors in the state meet for the second year. In Hugh's three years of Cross Country running he has only once been beaten in a dual meet, the time he lost his way on the Quincy course, but still managed to finish second. The 1951 season looks bright with Red Stevens and Dick Donahue as co-captains.

THE WAMPATUCK

Constance F. Stecher, *Faculty Adviser*
Jeanne Kenn

You say you want to know a little about B. H. S. sports, some gossip, some news, and what talented students we have when it comes to literary features? Well, I can think of no better source than *The Wampatuck*, Braintree High's quarterly publication. The very capable 1950–51 staff include: Jeanne Kenn, editor-in-chief; Carole Lindblow, Beverly Jones, Judith MacKenzie, Richard Tilton, Ann Sheldon, and Nancy Whyte, news editors; Barbara Smith and Robert Cunningham, columnists; Helen Ulvila and Robert Pollock, sports writers; Rita Chandler and Frances Matheson, subscriptions; Fred Inkley, Hubert Pauls, Charles Mundt, Robert Bess, Frank Burns, Pauline Pollary, and Allan Viden, advertising; Miss Constance F. Stecher, Faculty Adviser.

LIBRARY

Ruth P. Strout, *Librarian*
Barbara Marinella

This year Miss Ruth Strout, Librarian, and her assistants displayed numerous exhibitions from the various industries of Braintree and surrounding towns. The library aided students in research work as well as providing books for reading pleasure. Miss Strout was always there ready and willing to help any student desiring aid.

The library staff included Elaine King, Judith Charlesworth, Helen Valliere, Maude Scott, Grace Newman, Florence Kelly, Frances Matheson, Elizabeth Kirk, Helen Torrey, Janet Peckham, Priscilla Brayton, Carol Bellows, Vivian Burnham, Jane Scholes, Marilyn Hawkinson, Betty Damiao, Marianna Recupero, Joan Ruddy, Barbara Salpi, Joan Ratcliffe, and Carole MacDonald.

THE FRENCH CLUB

Mildred R. Richards, *Sponsor*
Bruce Brown

The officers of this year's French Club were: Helen Ulvila, President; Bruce Brown, Vice-president; Beverly Jones, Secretary; and Allan Viden, Treasurer. The purpose of the French Club is to further a knowledge of the language and customs of the French. During the meetings conversation was in French as much as possible. The club took an imaginary trip to France on the Isle de France. Because of her travels through France, Miss Richards was able to furnish the group with information about the places and customs of France. The club also enjoyed movies. At the close of each meeting refreshments were served and the members sang the French national anthem, La Marseillaise.

CHEERLEADERS
Alice E. Daughraty, *Director*
Alice Sweezey

"Victory, Victory, That's our cry!" This familiar cry, heard from the cute, peppy cheerleaders and their loyal Wampville supporters, was the key to the success which the football team encountered for the 1950 season. The girls have really put their hearts and souls into their work, inspiring school spirit on the football field, basketball courts, and in the rallies. The nine Wampettes who proudly spelled out Braintree were: (B) Joan Cushing, (R) Rita Magazu, (A) Claire Delorey, (I) Rita Chandler, (N) Alice Sweezey, captain, (T) Joan LeRoy, (R) Mildred Morgan, (E) Sue Giles, (E) Jo Anne Greene.

GIRLS' GLEE CLUB
Mae L. Lindsay, *Director*
Marianna Recupero

The Girls' Glee Club, under the able direction of Miss Mae Lindsay, had a varied schedule of activities. Many of the girls in the glee club participated in the annual operetta "The Waltz Dream," which was held in March. In the past, the operettas have brought fame and honor to the high school. One of the most important of the activities was the Music Festival presented in May. Beginning as early as September, Miss Lindsay and the Glee Club worked hard to turn out a grand success. Also in May all the musical organizations participated in the annual Massachusetts Music Festival.

JUNIOR RED CROSS
Ruth P. Strout, *Sponsor*
Janet Peckham

Under the able direction of the sponsor, Miss Ruth Strout, Dean of Girls, The American Junior Red Cross accomplished many activities. This organization was founded in B.H.S. in 1948. A great number of interested girls from all classes belong to this club which met on Friday afternoons throughout the school year to make favors for veterans' hospitals. The council members of the organization were Beverly Everret, sophomore; Joan Strangford, junior; and Janet Peckham, senior. These girls attended the Metropolitan Chapter meetings held in Boston, on the first Friday of every month, where they learned the accomplishments of other schools in Red Cross work.

WINTER EPIC

WE SHOOK THE FAMILY TREE
Barbara E. Hazel, *Director*
Carole Lindblow

"We Shook the Family Tree," a three-act comedy, was presented by the students of B.H.S. in the high school auditorium on November 17, 1950, under the direction of Miss Barbara Hazel, assisted by Joanne Dee. The play was adapted for the stage by Perry Clark from the novel written by Hildegarde Dolson. Leading roles were played by Jeanette Fahey and William Stevenson. The supporting cast included: Genevieve Rossi, Fred Miller, Larry Simpson, Patricia Haviland, Robert Lloyd, Jean LeVangie, Bernard Currie, Norma Stadfeld, Dorothy Wright, and Marjorie Youngworth. It was a humorous story of teen-age problems, cleverly protrayed by the cast.

YEARBOOK ACTION COMMITTEE
Constance F. Stecher, *Sponsor*
Genevieve Rossi

The Yearbook Action Committee of 1951 consisted of Carole Lindblow (general chairman), Donald Moulton, Helen Ulvila, Janet Bushman, Hubert Pauls, Anne Hayes, and Genevieve Rossi. The supervision of senior news, including senior write-ups, class history, class motto, class poem, class will, and class prophecy, the sale of boosters and senior signatures for the yearbook, and the securing of the various writeups for the activities during the year were the major duties of the committee. The members also helped in the sponsoring of a yearbook dance which raised some of the necessary funds used toward the payment of the yearbook.

RIFLE CLUB
James L. Jordan, *Coach*
Alan Wilder

The Rifle Club started its season in late September and finished in early May. Ten members of the team participated in the National Rifle Association postal matches which were held throughout the country. Team members held shoulder-to-shoulder and postal matches with other-local teams, among which were Quincy and North Quincy. Later in the season the four position firing took place. The four positions are prone, sitting, kneeling, and standing. On the results of the four position firing was based the qualifications for marksman, sharpshooter, and expert. There were about forty members in this year's Rifle Club.

YEARBOOK DANCE COMMITTEE
Co-sponsors
Barbara E. Hazel Robert G. Bruce
Genevieve Rossi

The Yearbook Dance Committee, with Patricia Sullivan acting as general chairman, presented the Yearbook Dance Friday evening, December 1, 1950, in the Braintree High School Gym in order to raise money for the 1951 yearbook. The committee was divided into the following groups: publicity, Hugh Huleatt; decorations, Janet Peckham; tickets, Jeanne Kenn. Music was supplied by Flo Kelly and her orchestra. The dance was considered one of the best of the year.

DANCE ORCHESTRA
Arthur P. Hauck, Director
Florence Kelly

Something new was added this year. Thanks to the director of band and orchestra, Mr. Arthur Hauck, B.H.S. had a dance orchestra which consisted of a selected group of students who played the saxaphone, clarinet, trombone, piano, trumpet, and drums. This was a wonderful group which was willing to work together. The orchestra rehearsed every Thursday and it took many hours of hard work by both the students and Mr. Hauck to develop the group. The dance orchestra played at many occasions throughout the year.

BAND
Arthur P. Hauck, *Director*
Don MacNeill

For many years a band of high calibre has been the tradition in the Braintree High School. The year 1950 was no exception. Under the able direction of Mr. Arthur Hauck, a fine concert band attained an excellent rating in the Annual State Music Festival. It participated at all the football games giving intricate marching demonstrations. An outstanding contribution of the band to the musical activities of the school was the program presented at the annual May Festival. A number of marches, solos, overtures, and novelty compositions were well received by an appreciative audience. Congratulations, Mr. Hauck, and band members!

STUDENT COUNCIL
John Leva, *President*
Sponsors
Edna M. Parker
Harrison W. Jordan

Braintree High's Student Council started off on the right foot this year by removing a sizable deficit and building up a rather handsome treasury. Due to the favorable treasury balance the council was able to send representatives to the Eastern Divition of the Massachusetts Student Councils conferences where a wealth of information was obtained. This information has been very influential in the various activities of the council. The Student Council is very grateful for the support and enthusiasm shown by the cheerleaders in supporting the council sponsored dances and other activities.

BOYS' GLEE CLUB
Mae L. Lindsay, *Director*
Ralph N. Annis

The Boys' Glee Club, under the direction of Miss Mae Lindsay, accompanied by Gail Osthagen, participated in many outside engagements at the Republican Women's Club of Braintree, P.T.A., and Fathers and Sons' Night. They broadcast frequently over WJDA on "The Braintree Schools on the Air." On December 21, the boys sang Christmas carols at the Blue Hill Rockery. The Glee Club formed the male chorus of this year's fine operetta "A Waltz Dream." They enjoyed singing at the May Music Festival and the State Music Festival. Freshman boys were well represented in this year's club.

GIRLS' CHOIR
Mae L. Lindsay, *Director*
Gloria Marockino

The Braintree High School Girls' Choir, directed by Miss Mae Lindsay and accompanied by Helen Ulvila, concluded a very successful year. Since all but six of the members graduated with last year's senior class, there were many places filled by new girls. During the Christmas season many concerts were given in various churches around greater Boston and the South Shore. The girls gave special programs at the Norfolk County Hospital, the rockery of the Blue Hill Cemetery, and they made a radio broadcast over station WJDA. After Christmas additional concerts were given and also another radio broadcast.

SPRING LEGEND

TRACK '50
Paul V. Toolin, *Coach*
Assistant, William Trainor
Spike Pollock

Coach Paul Toolin closed another impressive season with wins over Quiney, Weymouth, and Thayer, being defeated by North Quincy only. In the Weymouth Interscholastic meet, Braintree finished second out of the 11 sehools competing. At the State Meet held at White Stadium, Boston, Braintree finished fifth with Hugh Huleatt breaking Alan Carlsen's State Meet record, running the mile in 4 minutes 37.9 seconds. Hugh Huleatt and Fred Bickford set new individual track records in the mile and shot-put, respectively. Coach Toolin's hopes for the "51" season seem bright with nine letter-men returning.

BASEBALL '50
John Crowell, *Coach*
Assistant, Robert Bruce
Spike Pollock

Braintree High School's new varsity Coach John Crowell finished the season with an impressive record of 8 wins and 5 losses. The highlights of the season were wins over Brockton and Weymouth, two of the South Shore's finest. In the Brockton game Captain Bob Lucas struck out 15 opponents. As eoach of baseball Mr. Crowell introdueed the idea of fall practice which gives the coach a chance to stress fundamentals and to look over candidates more thoroughly than in the crowded spring practice. Prospeets look bright for the "51" season with 6 regulars returning.

GIRLS' TENNIS '50
Alice E. Daughraty, *Coach*
Helen Ulvila

Practice was in full swing last spring on the courts of B.H.S. for Miss Daughraty's tennis "seven." This drilling showed its purpose at the end of the season because the girls won four out of their seven matches. The racket flashing girls of 1950 were Muriel Norris, Elizabeth Gage, Adele Newman, Elizabeth Goulding, Nancy Allen, Mildred Morgan, and Gertrude Fraser. Captain Muriel Norris led her teammates to victory on the courts of Wellesley, Norwood, and twice at Scituate. The girls were defeated by their traditional rivals in hockey and softball, North Easton and Hingham. We hope that next year's team can par or even better this record.

ERMINIE

Directors

Mae L. Lindsay Barbara E. Hazel
Carole Lindblow

"Erminie," a delightful operetta, was presented on March 23, 1950, in the B.H.S. auditorium, under the direction of Miss Mae Lindsay and Miss Barbara Hazel, with Gail Osthagen as accompanist. This was the annual operetta sponsored by the Class of '51 with members of the girls' and boys' glee clubs taking part. The cast included: Barbara Taylor, Richard Marcolini, Gloria Marockino, Donald MacNeill, Marjorie Stevens, Gary Gould, Frederick Miller, Alice Sylvester, Frederick Inkley, Robert Howarth, Robert Bess, Donald MacGregor, and Robert Blake. A gay comedy of love and romance, sparked by the disguise of two thieves, was enjoyed by all who attended.

GIRLS' SOFTBALL '50

Alice E. Daughraty, *Coach*
Helen Ulvila

Under the guidance of Miss Alice Daughraty and their manager, Nancy Whyte, the 1950 girls' softball team had an above average season. They won six out of their nine games and the scores were top-heavy in favor of the Wampettes. Leading the girls on the field were the capable co-captains Rita Frazier and Ellie Finlayson. The team challenged such towns as Hingham, North Easton, Scituate, and Cohasset. Letter winners were Ellie Finlayson, Rita Frazier, Louise Goodhue, Barbara Wright, Joanne Dee, Jeanne Kenn, Margaret Mills, Joyce Mortimer, Adele Newman, Shirley Peterson, Virginia Puliafico, Beverly Cassoli, Mary Lou Dennehy, and Rita Magazu.

JUNIOR PROM

Sponsors

Barbara E. Hazel Robert G. Bruce
Shirley A. Peterson

The Junior Prom of the Class of 1951 was held at the Braintree High gym in May, 1950. The theme of the decorations designed by Shirley Peterson was a Circus, the focal point of which was a Merry-Go-Round located in the center of the gym. Circus animals in cages lined the walls, and balloons, stars, and all the circus trappings associated with the Big Top were everywhere. Music was furnished by Baron Hugo and his Orchestra.

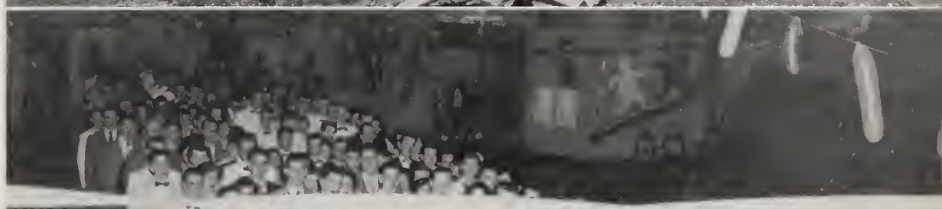

REVERIE
Writers
G. Rossi, B. Smith, R. Ingmanson
S. Peterson, H. Pauls, *Directors*
Richard Ingmanson

"Reverie," the 1951 version of the Senior Show, was presented by the Senior Class on February 9, 1951. The play could best be described as a walking dream divided into three acts in which the senior actors and actresses represented some really good talent. The theme of the play was revealed when Spike Pollock, a poor little boy wishing to be rich, finds out that "The best things in life are free." Other featured acts were Fred Inkley and his "magic voice," "Georgeous" John Leva in a wrestling bout, Ken Williams as the M. C. on a quiz program, and Ann Oliver, Lee Brayton, Janet Bushman, and Bill Stevenson acting the roles of dolls and animals in "the toy shop."

GIRLS' BASKETBALL
Alice E. Daughraty, *Coach*
Carole Lindblow

The basketball varisty Wampettes, under the fine coaching of Miss Alice Daughraty, had one of their best seasons for Braintree High School. Led by their captain Mildred Morgan, these swift and able hoopsters played against strong opposition such as North Easton, Hingham, Avon, Rockland, Stetson, and Holbrook. The Wampettes were: Seniors — M. Morgan, captain; J. Dee; V. Puliafico; J. Mortimer; J. Kenn; A Newman; J. Greene; and the "Lone Junior," G. Fraser. These varisty hoopsters were kept in trim by the very capable managers, Barbara Benson and Frances Matheson. The team with the fighting spirit never gave up until the final bell.

BOYS' BASKETBALL
Russell H. Johnston, Jr., *Coach*
Carole Lindblow

The basketball Wamps, under the new coaching of Russell Johnston, had a very exciting season. Sparked by Captain "Lefty" O'Connell, the varsity quintet beat their arch-rival Weymouth in two thrilling games. Several of their other games were lost in overtime or by just a few points. The speedy hoopsters were: Seniors — T. O'Connell, captain ; W. Slauson; R. Dee; C. Murdt; A. Vecchone; P. Carr; R. Trapp; J. DiTullio, manager; Juniors — W. Olson; J. Slauson; I. Shea; and B. Currie. The highlight of the season was the entry of the Wamps in the Small and Medium Schools Tourney.

LAST WILL and TESTAMENT

We, the graduating Class of 1951 of the Braintree High School, located in Norfolk county, Braintree, Massachusetts, being of happy but insane minds due to the hard work (?) we have accomplished in the past four years, do hereby bequeath as follows:

The Senior Class leaves their gratitude and thanks to Miss Hazel and Mr. Bruce.
Don Moulton leaves the prestige of the presidency to Dick Brooks.
To the underclassmen we leave the faculty. We couldn't do anything with them . . . see if you can.
Jerry Curry leaves his corny jokes to *Esquire*.
Frankie Burns leaves his way with the women to Bunny Currie.
Jo Greene leaves her confusion in lab to Judy MacKenzie.
Retta Travers leaves her big brown eyes to John LeRoy.
Vinny Picardi and Tommy Campbell leave. (Sorry Juniors)
Alice Sweezey sends a cheer to Rita Magazu to keep up the spirit of the team.
Spike Talbot leaves his half-scalped hair cut to Mr. Trainor.
Mildred Morgan leaves her athletic ability to Di Leben.
Bobby Artesani leaves a ward of gum to Rosemary Finnegan.
Flo Kelly leaves but not without her drums.
Nunnie Puliafico leaves Kenny Dorr because she has to.
Bob Dee leaves his Sloan's Liniment to Jimmy Giles.
Bob Jones leaves his passion for flashy convertibles to Wally Olson.
Pete Robinson leaves, wondering why he came in the first place.
Lee Brayton leaves her goalie pads to Anita Johnson.
John Leva leaves his muscles to Gertie Fraiser.
Buddy Mundt leaves all his money to Tommy Brow.
Tony Olson leaves, still admiring Fuzzy Fasano.
Carole Lindblow leaves her ability to get along with people to Bob Blake.
Spike Pollock leaves his man about town disposition to Paul Garland.
Janet Bushman leaves her petiteness to Ginny Marsico.
Gordon Derman leaves his jalopy to Neddie Wynot.
Anne Oliver leaves her strut to Cissy Thayer.
Margaret Mills leaves her place in the bull-pen to Claudia Argentina.
To Miss Waldron we leave an empty barrel.
Nancy (Tarzan) Whyte leaves her quiet disposition to Nancy Cleggett.
John Dino leaves his irresistible passion for redheads to Chet Mattson.
Jeanne Kenn leaves her filing cabinet to Joan Ekasala.
Hugh Pauls and Bob Powell leave and the honor roll shrinks.
Janet Peckham leaves, still looking for the man of her dreams.
Joe Vella leaves his musical talent to his brother.
Barbara Smith and Helen Ulvila leave their brains to some dumb junior.
High Huleatt leaves in a flash.
Genevieve Rossi leaves her eyelashes to Miss Tilly.
Lefty O'Connell and Tony Vecchione leave their hair to I. J. Fox.
Ellie Smith leaves her driving ability (?) to Bev Cassoli.
Cayo Higuera leaves his flashy suspenders to John Slauson.
Joanne Dee leaves her talent for getting along with the boys to Fannie Bennotti.
Barbara Lavery leaves her corridor locker to Gemiene Grandmont.
Gloria Marockino leaves her peroxide to Mr. Toolin to find out what's wrong with it.
Rita Chandler leaves that blush to Frannie Ryan.
Jean Leverone leaves her shyness to Claire Delory.
Billy McNeil leaves his smile to Elliot Whitten.
Cathy Cushing leaves a typewriter that is pleading for mercy to Sue Giles.
Dick Trapp leaves his basketball shoes to Irving Shea.
All Seniors leave with pleasant memories of the past four years.

We, the undersigned, of the Senior Class of Braintree High School affix our signatures as witnesses to the Will of the Class of Nineteen Hundred and Fifty-One.

Loretta Travers
Jo-Anne Greene

BRAINTREE
BRAINTREE
22
32
13
21

BOOSTERS

GRADS

W. W. Butler '14
Mrs. H. W. Honneus '21
Ernestine Eosue '22
Vera Lyons '22
Mrs. John Leetch '24
John F. O'Rourke '24
Mary C. Halloran '26
William G. Stevenson '27
Betty Simonds Johnson '28
Mrs. Irene McKeough McTiernan '30
Mr. Frank E. Hull '31
Margaret Maskiliesor '33
Rhoda Cox Shaner '33
Marjorie Hutchinson Little '34
Roland G. Belyea '35
Ruth Winkler Ghiorse '35
Evelyn Grassick '35
Mildred Butler Cox '36
Dorothy Dibble Duval '36
C. W. Morrison '36
Haydee Dibble Belyea '37
Anna Butler (Hutchinson) '37
Elizabeth Winkler '37
John M. Corcoran, Esq. '38
Jack Curran '38
Edith Hutchinson '38
Mary Avitable '39
Jane Flanigan Kelley '39
Mary Stevenson McCoy '39
Edith Gardner Corcoran '40
Laura B. V. Corcoran '40
Thomas H. Flanigan '40
June Curran Hamilton '40
Joseph P. Valle '40
Daniel J. Corcoran, Jr. '41
Mellicent Jenkins Drake '41
Ruth Smith '41
Stewart Stevenson '41
Mrs. A. Yoerger '41
Tony Avitable '41
Mrs. Edmund Bestoso '42
Charles T. Sullivan '42
Grace Cavanaugh Curran '43
Kenneth Curran '43
Paul Curran '43
Harriet Corcoran Martel '43
Barbara Stevenson Opie '43
Robert E. Baumeister '44
Mrs. Mary Blackburn '44
Robert A. Ingmanson '44
Mr. Ralph Libby '44
Hugh L. Opie, Jr. '44
Richard Carlsen '45
Jeanne A. Hunter '45
Leonard D. McCumber '45
Edna Runyan '45
Donald Smith '45
Eleanor Stevens '45
Margaret Sullivan '45
Mrs. Thelma Harrington '46
Barbara Pollock '46
Virginia Rae '46
Ray Smith '46
Virginia Trapp '46
Eric Allenson '47
Eva Burke Annis '47
Priscilla Moulton '47
Davis Bates '48
Bill Brooks '48
Jay Farnsworth '48
Joan Fitzsimmons '48
Tony Iamele '48
Margaret Starkie '48
Edwin G. Turner, Jr., U.S.N. '48
Al Avitable '49
Jim Crowley '49
Grace Eosue '49
Miss Katherine Evans '49
Nancy Giles FitzGerald '49
Shirley Lloyd '49
Barbara MacDougall '49
Carolyn Moulton '49
Diane Murray '49
James R. Smith, Jr., U.S.N. '49
Dave Spera '49
Betty Sullivan '49
Sheila Ratcliffe Wentworth '49
Leon J. A. Wittaker, Jr. '49
Nancy Jane Allen '50
Richard E. Bates '50
Bob Delorey '50
Wally Farrand '50
Dorothy Holbrook '50
Lorraine Marockino '50
Joan McLaughlin '50
Douglas McLelland '50
Jean Reardon '50
Joan Reardon '50
Walter P. Skinner '50
Robert Stevens '50
Frank W. Turner '50
Phil Venti '50
John DeVincentis '50
Irene Williamson '50

FRIENDS

Arvid Aumelius
Mrs. Vincent Balulionis, Jr.
Verne L. Bixby
Mrs. W. Bouchard
Rodney F. Belyea
Mrs. William A. Benson
William A. Benson
Joe Blank
William R. Bears
Barbara Burke
Joyce Burke
Robert Burke
Mrs. Susan Butler
Samuel Cantelo
Frank S. Carter
Mrs. Frank S. Carter
Mr. and Mrs. H. Irving Charnock
Aldo D. Chiesa
Mr. Earl Connors
Mrs. F. A. DeSilva
Mrs. Nicholas DeVincentis
George B. Diersch
Walter S. Drake
Jean Eosue
V. P. Evans
Frances Fitzsimmons
Mrs. J. Fitzsimmons
William J. Foley
Mr. and Mrs. Earl R. Grant
Eileen Guest
Mr. and Mrs. Eugene J. Hannon
Pat Haviland
Lillian J. Hayes
Miss Barbara Hazel
Fanny and Andrew Hendrickson
Louise Hough
W. P. Hourihan
Ruth Hume
Eula I. Hutchins
Mrs. C. D. Hutchinson
Edward Hutchinson
Mr. and Mrs. K. Ingmanson
George Isbistu
K. Jameson
Bob Johnson
Mr. and Mrs. H. R. Johnson
Harold W. Johnson
Judy Johnson
L. B. Johnson
Richard Johnson
Russell H. Johnston, Jr.
Mrs. R. T. Johnston
H. W. Jordan
Evelyn Karling
Mr. Edwin Karlson
Mrs. Rose Karlson
Larry Kilroy
Charles W. King, Jr.
Mrs. David Kjellander
Mrs. G. Lebere
Ruth M. Lennerton
Jean Lindblow
Mr. and Mrs. Lester W. Lindblow
Mrs. Burt E. Lindgren
Melven T. Little
Laura MacDougall
Mrs. Margaret MacLeod
Mr. George MacLeod
Mr. and Mrs. G. W. MacNeill
Alberta MacWilliam
Alexander F. MacWilliam
George A. MacWilliam
Elizabeth Major
Joe Mamone
Flora and Andrew Mann
Virginia Marsico
David Mason
Allan Matheson
Mrs. Mattatina
Miss Eleanor Maxwell
Mrs. Maxwell
Edith A. McKay
Mrs. J. G. Merriam
Mrs. Edward Metayer
Mr. and Mrs. Horace Miles
Mr. E. B. Morse
Mrs. Earl L. Moulton
Cecilia R. Murray
Mrs. F. Narton
Barbara Nash
Mrs. Anna Nelson
Mr. K. Nelson
Mrs. George Norris
George B. Osborn
Mary Olson
T. S. Olson
Mr. J. O'Connell
Bernard A. O'Brien
Mrs. Edna Parker
Eva Parkhurt
Mr. and Mrs. William Peck, Jr.
Alton C. Perry
Corinne Peterson
Mrs. Gilbert E. Peterson
Louise Pike
Doris Pipes
Llewellyn H. Pipes
Mrs. Robert Pollock
Mr. Robert Pollock
Jessie Powell
Perry Powell
Mrs. John Ratcliffe
Kent and Judy Rhodes
Mr. and Mrs. John S. Recchia
Mildred R. Richards
Margaret A. Riley
Frank Rizzo
Hazel Robertson
Mrs. Joseph Rooney
Anthony Rossi
Marlene Scholz
Sylvia Scholz
Mrs. Hilda Scott
Harry L. Siegel
James W. Slauson
Mrs. Edward J. Smith
Frances A. Smith
James Robert Smith, Sr.
Roger B. Spafford
Constance F. Stecher
Mr. and Mrs. William Stevenson
W. T. Stewart
Ruth Strout
Mrs. D. J. Sullivan
Dick Sullivan
Hazel M. Summerville
Alfred Faxon
Mrs. Bena Thompson
Mrs. M. W. Tower
Robert Tower
Mrs. Fred Trapp
Mr. Charles F. Travers
Mrs. Josephine Travers
A. C. Trojano
Mrs. Loretta Trojano
Donald G. Turner
A. B. C. Waldron
Mrs. A. Whitcomb
Mrs. Dorothy Wittaker
Mr. Leon Whittaker
Mrs. Mary Wickens
Mrs. Harry M. Wight
Harry M. Wight
Lorraine Wiklund
Harold Williamson
Frank Woelfel
Norma I. Wolf

SENIOR SAGA

Tony Cosue
Elaine Taber
Arlene V. Mouger
June Hartford
Jeanette Fahey
Jerome L. Currier
John DeTullio
Barbara Mannella
Kathy Goodhue
Irene Gagne
Don McNeill
Frank Digaetano
Ann Murphy
Grace Major
Joan Doheny
Jo-Anne Greene
Gordon
Larry Simpson
Delman
Angie D. Giso
Jim
Smart
Joanne Smith
Cliggett
Robert Powell
Gloria Richardi
Frank Reed
Mary Robinson
Bette Richards
Ellie Smith
Gracie
Fraser
Gil Couceau
Bill Slauson
Marvin Seavey
Richard Reardon
Jollin' Joe Marinelli
Donald Rusconi
James
Colbert
Daniel F. Brady
Robert Grant
Patricia Pezzella
Roger Smith
Betty Smullen
Spike Pollock
Richard Ross
Cathy Cushing
Joan Ratcliffe
Rita Chandler
Barbara Benson
Margaret Mills
Dorothy Smith
Bruce Brown
Bill Bradford
Mary Canelli
Judy Manganello
Janet Barrett
Barbara Belanger
Philip Burgess
Genevieve Rossi
Carmela Carlozzi
Barbara Manning
Alice Sweezey
Marguerite Valliere
Josie Correnti
Bill Anderson
Jean Curran
Jean Bjorkman
Ralph N. Annis
Nunnie Puliafico
David Kelly
Tom Campbell
Richard Trapp
Bev. Boucher
William Starkie
Janet Bushman
James Williams
Ann Stoddard
Peter Carr
Barbara Smith
Myrtle Porter
Pauline Pollary
Bev Carter
Winthrop Roberts
Marilyn Hawkinson
Elna Sutherland
Bill Stevenson
"Spike" Talbot
Joan Stevens
Frank Burns
Robertson
Lee Brayton
Beverly J Mossman
Mary Hall
Robert Hollinshead
Joanne Dee
Betty Stewart
Robert Bruce
Robert Jones
Marianna Recupero
Isabel Mills
Stephen Strzelwich

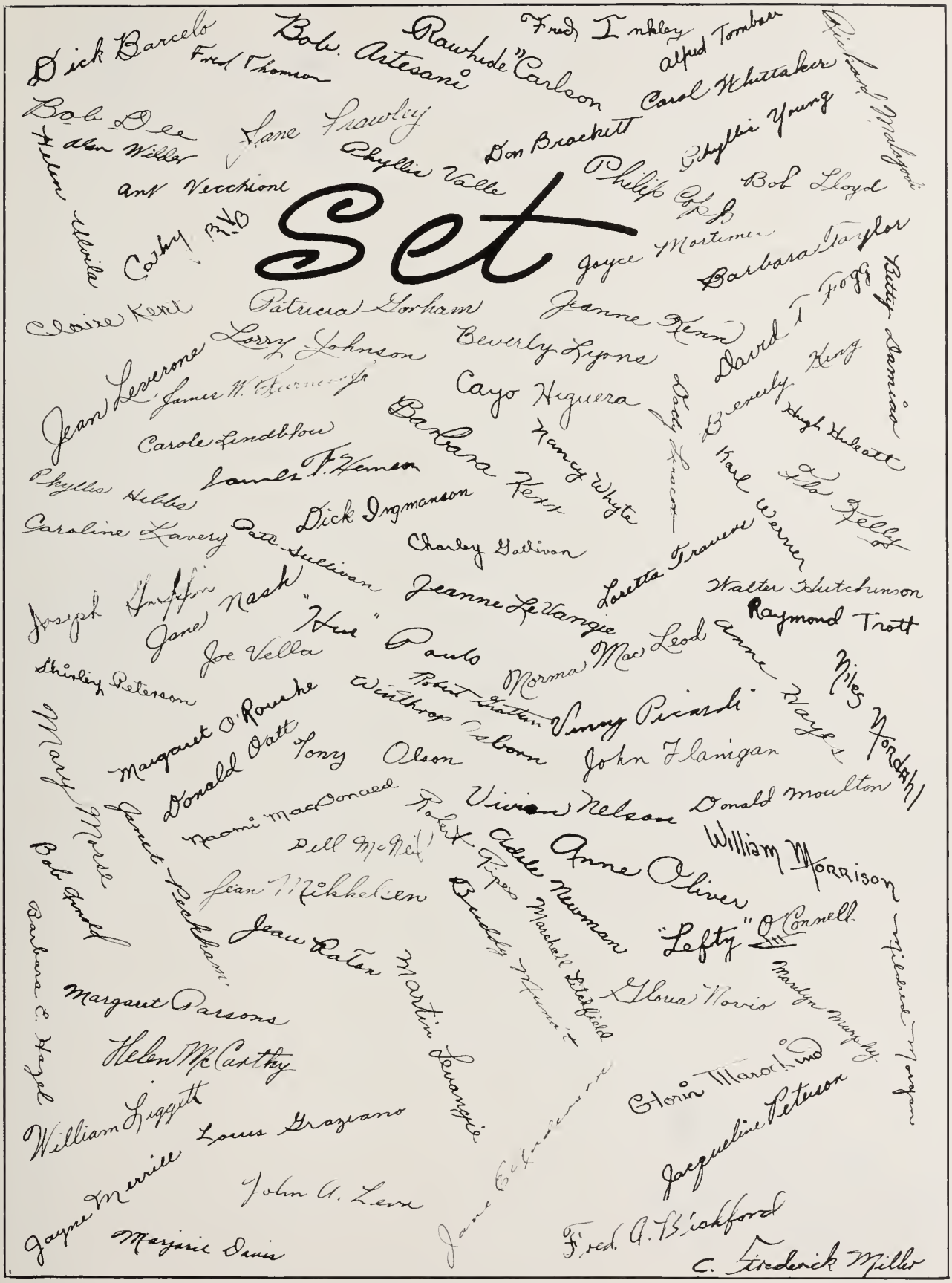
Set
Dick Barcelo
Fred Thomson
Bob Artesani
Rawhide Carlson
Fred Inkley
Alfred Tombari
Carol Whittaker
Richard Malagoni
Bob Dee
Alan Willer
Jane Frawley
Phyllis Valle
Don Brackett
Phyllis Young
Philip Cook
Bob Lloyd
Helen Ulvila
Ant Vecchione
Cathy R.V.B.
Joyce Mortimer
Barbara Taylor
Claire Kent
Patricia Gorham
Jeanne Kenn
David T. Fogg
Betty Damiao
Lorry Johnson
Beverly Lyons
Jean Leverone
James W. Furness Jr.
Cayo Higuera
Dotty Lincoln
Beverly King
Carole Lindblow
Barbara Kerr
Nancy Whyte
Hugh Hulcatt
Phyllis Hebbs
James F. Hanson
Karl Werner
Flo Kelly
Caroline Lavery
Patt Sullivan
Dick Ingmanson
Charley Gallivan
Loretta Travers
Joseph Griffin
Jane Nash
Jeanne LeVangie
Walter Hutchinson
Raymond Trott
Joe Vella
"Hue" Pauls
Norma MacLeod
Anne Wayes
Niles Nordahl
Shirley Peterson
Robert Grattan
Winthrop Osborn
Vinny Picardi
Margaret O'Rourke
Donald Oatt
Tony Olson
John Flanigan
Mary Morse
Janet Peckham
Naomi MacDonald
Robert Tipes
Vivian Nelson
Donald Moulton
Bob Arnold
Dell McNeil
Adele Newman
Anne Oliver
William Morrison
Jean Mikkelsen
Marshall Litchfield
"Lefty" O'Connell
Barbara E. Hazel
Jean Raton
Martin Levangie
Buddy Hunnit
Gloria Novio
Marilyn Murphy
Wilfred Morgan
Margaret Parsons
Helen McCarthy
Gloria Marochind
William Liggett
Louis Graziano
Jacqueline Peterson
Jane Colmerson
Jayne Merrill
John A. Lera
Fred A. Bickford
Marjorie Davis
C. Frederick Miller

HAROLD ADAMS
Hal, Hud . . . Ever seen anyone sprout up so much? . . . nice to know . . . quiet . . . friendly to all.

RICHARD BARCELO
Dick, Barcy . . . with John and Sleepy . . . great musician . . . quiet . . . very friendly . . . seen in a Chevrolet.

JANE ANDERSON
Jane, Red . . . beautiful red hair . . . Miss Evan's pet gum chewer . . . outside interests . . . friendly way.

JANET BARRETT
Jan . . . quiet . . . friendly . . . full of giggles . . . nice smile . . . can get along with anyone . . . Mickey and Barb.
Hockey 2, 3; Glee Club 1; Red Cross 2; Basketball 1.

WILLIAM ANDERSON
Bill, Fat . . . always in trouble . . . sharp dresser . . . never in school . . . gangleader . . . outside interests . . . friendly way.

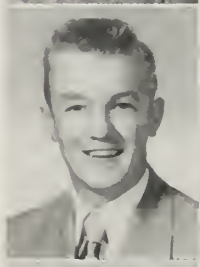

BARBARA BELANGER
Barb . . . brunette . . . seen with Mickey, Janet . . . always joking . . . nice to know . . . loves to give oral topics.
Softball 1.

RALPH ANNIS
Ralph . . . nice kid . . . hails from So. Braintree . . . always has a ready smile for Betty . . . friendly.
Glee Club 1, 2, 3, 4; Prom 3; Reverie 4; Pirates of Penzance 2; Erminie 3; Waltz Dream 4.

BARBARA BENSON
Barb . . . good natured . . . always with Dell . . . neat dresser . . . ready for a laugh . . . sports minded . . . quiet?
Glee Club 1, 2; Library 2; Hockey 2, 3, 4; Reverie 4; Basketball; Erminie 3; Basketball 4.

ROBERT ARNOLD
Bob, Arnie . . . seen with Mary, Don, and the gang . . . well liked . . . Ah! that red hair.
Glee Club 1, 2; Pirates of Penzance 2; Reverie 4; Student Council 1, 2.

FRED BICKFORD
Freddy, Bicky . . . Jean . . . usually in Dairy Bar . . . football . . . future football coach.
Football 1, 2, 3; Track 1, 2, 3; Glee Club 1; Sophomore Social 2; Basketball 1; Reverie 4.

ROBERT ARTESANI
Bob . . . Ellie . . . beautiful dark curly hair . . . nice looking . . . friendly to all . . . personality plus . . . known by all.
Glee Club 1; Reverie 4; Football 2.

JEAN BJORKMAN
Jean . . . beautiful blond tresses . . . sweet face . . . petite . . . nice clothes . . . always seen smiling . . . outside interests . . . quiet.
Glee Club 3; Reverie 4; Erminie 3.

DANIEL BAKER
Danny . . . Janet . . . Dairy Bar . . . seen with Niles, Jimmy . . . swell kid . . . wonderful personality . . . quite a talker.

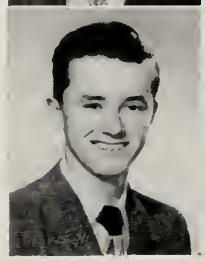

BEVERLY BOUCHER
Bev . . . cute . . . quiet . . . giggles . . . nice to know . . . enjoys oral topics?? . . . pretty eyes . . . sweet smile . . . blushes.
Junior Frolic 3; Prom 3; Yearbook Dance 4; Reverie 4.

DONALD BRACKETT
Don . . . Humarock Beach . . . seen with Mary, Arnie, Spike . . . nice to know . . . quiet . . . woman hater? . . . friendly.

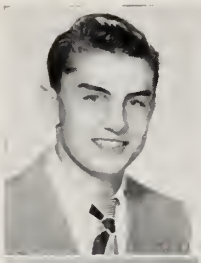

WILLIAM BRADFORD
Bill . . . Mary, Arnie, and gang . . . quiet . . . personality plus . . . swell kid to know . . . one hot ticket.
Glee Club 1; Baseball 1, 2, 3; Cross Country 4; Reverie 4.

Miss Algren
Salutations
Sales Bill
Bill

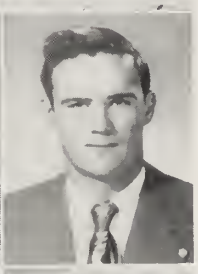

DANIEL BRADY
Danny . . . another newcomer to B.H.S. . . . always has a smile . . . very quiet in the classroom . . . friendly.

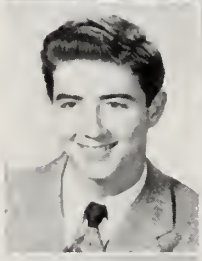

PRISCILLA BRAYTON
Lee . . . Oh! those eyes . . . grand disposition . . . real hockey fan . . . likes football players . . . one of the gang.
Hockey 2, 3, 4; Glee Club 2; Student Council 2; Le Cercle Francais 4; Reverie 4; Library 2, 4; Reception 4; Banquet; Prom 3.

BRUCE BROWN
Bruce . . . Carole . . . such beautiful hair . . . pleasing personality . . . newcomer . . . quiet . . . not so shy as he appears.
Le Cercle Francais 4; Reverie 4.

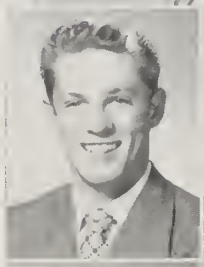

PHILLIP BURGESS
Phil . . . likes a peppy girl . . . another of our soda jerks . . . has a good shooting eye.
Rifle Club 1, 2, 3, 4.

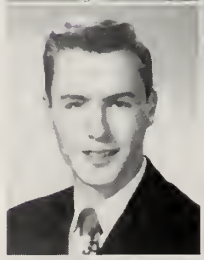

FRANK BURNS
Frankie . . . what a personality . . . friend to everyone . . . that smile, and those eyes . . . way with women.
Football 1; Basketball 1; Rifle Club 1, 3, 4; Glee Club 1, Band 1.

JANET BUSHMAN
Jan . . . cute . . . hot ticket . . . where does she get such energy . . . grand disposition . . . happy go lucky.
Hockey 3, 4; Glee Club 3, 4; Yearbook 4; Junior Frolic 3; Prom 3; Reception 4; Reverie 4; Yearbook Dance 4.

THOMAS CAMPBELL
Tommy . . . football hero . . . quiet . . . liked by all . . . shy smile . . . many secret admirers . . . studious.
Football 1, 2, 3, 4; Basketball 1, 2; Class President 2, 3.

MARY CANELLI
Mary . . . swell pal . . . nice clothes . . . loads of fun . . . cute . . . "What a hot one!" . . . beautiful hair.
Basketball 1, 2; Glee Club 1, 2; Softball 1, 2; Reverie 4; Prom 3; Class Rings 3; Sophomore Social 2.

CARMELA CARLOZZI
Carmela . . . beautiful tresses . . . nice clothes . . . sweet, petite . . . seems rather quiet (we wonder!) . . . another So. Braintreeite.
Glee Club 1, 2; Softball 1; Reverie 4.

Miss Algren
I hope you remember
B. Braintree Sales
you always with Brian
Sleepy . . . that grin . . . one of
late slips! the leaders.
See you sometime.
J. Johnny

JOHN CARLSON
John . . . homework? What's that? . . . always with Brian . . . Sleepy . . . that grin . . . one of late slips!

PETER CARR
Pete . . . always with Nancy . . . tall, dark, and handsome . . . nice smile . . . friendly . . . loves basketball and baseball.
Baseball 1, 2, 3; Reverie 4.

BEVERLY CARTER
Bev . . . cute . . . silent type (in school!) . . . Marg . . . hails from Eastie . . . smiles for all . . . personality plus.
Band 2, 3, 4; Le Cercle Francais 3, 4; Class Write-ups 4; Reverie 4.

RITA CHANDLER

Rita . . . Buddy . . . personality plus, plus . . . cute . . . sweet smile . . . "Honey kid!" . . . peppy cheerleader . . . loads of fun.

Basketball 1, 2; Softball 1; Hockey 2, 3, 4; Cheerleader 1, 3, 4; Glee Club 1, 2; Student Council 1, 2, 3; Wampatuck 2, 4; Prom 3; Sophomore Social 2; Reverie 4.

JAMES CLEGGETT

Jimmy . . . always with a joke . . . plays a wicked bass fiddle . . . one of the Five Corners Boys!

Track 2, 3; Gym Team 2, 3; Cross Country 1; Rifle Club 1; Reverie 4.

JAMES COLBERT

Jim, Sleepy . . . quiet? . . . hot ticket . . . hot rod artist . . . seen with Johnny . . . hails from East Braintree.

Football 1; Rifle Club 1; Reverie

PHILIP COPP

Phil . . . future politician . . . always with Gordon . . . quiet, in school only . . . quite a sense of humor.

Football 1; Tennis 2; Track 1; Reverie 4.

JOSEPHINE CORRENTI

Josie . . . cute . . . real pal . . . beautiful clothes . . . always has a joke to tell . . . regular bobby soxer.

Glee Club 1; Sophomore Social 2; Prom 3; Reverie 4.

JEAN CURRAN

Jean . . . very quiet? . . . pretty . . . nice way about her . . . will help anyone . . . hails from East Braintree.

Glee Club 1, 2, 3; Reverie 4; Basketball 1, 2; Yearbook Dance 4.

JEROME CURRERI

Jerry . . . future manager of the R.K.O. . . . Elsie . . . at home on the dance floor . . . see that grin.

GERALD CURRY

Gerry . . . always has a remark . . . teachers' waterloo . . . can't stand silence . . . tricky phrases . . . future Shakesperian actor.

Football 2, 3, 4; Baseball 2; Glee Club 1; Reverie 4.

CATHLEEN CUSHING

Cathy . . . High . . . sports lover (track) . . . nice to be with . . . personality plus . . . nice clothes . . . good fun.

Hockey 2, 3, 4; Basketball 1, 2; Glee Club 1, 2; Sophomore Social 2; Prom 3; Pirates of Penzance 2; Class Rings 3; Reverie 4.

BETTY DAMIAO

Betty . . . friendly . . . loads of fun . . . wonderful sense of humor . . . seen with Marianna . . . nice to know.

Glee Club 1, 2, 3; Prom 3; Junior Frolic 3; Reverie 4; Pirates of Penzance 2; Erminie 3.

MARJORIE DAVIS

Marj . . . kind of quiet . . . but sale interests, n'est-ce pas? "Oh! that natural curly hair" future undecided.

JOANNE DEE

Jo . . . Wally . . . tall and lovely . . . friend to all . . . athletic . . . dramatic minded . . . in everything . . . one of our twins.

Glee Club 1, 2; Pirates of Penzance 2; Erminie 3; Summer Rash 3; We Shook the Family Tree 4; Class Write-ups 4; Basketball 3, 4; Softball 3, 4; Student Council 3; Reverie 4; Dramatic Club 2.

ROBERT DEE

Bob . . . Jo . . . all-round athlete . . . sprouting giant . . . loves food . . . well liked . . . one of our Hot Shots.

Football 1, 2, 3, 4; Basketball 1, 2, 3, 4; Track 1, 2, 3, 4; Baseball 1; Reverie 4; Student Council 2; Red Cross 1, 2; Glee Club 1.

ANGELINA DE GISO

Angie . . . cute . . . petite . . . always happy . . . brains galore . . . personality plus . . . neat as a pin . . . sincere friend.

Glee Club 1; Student Council 4; Yearbook 4; Reverie 4.

GORDON DERMAN
Gordon . . . big vocabulary . . . Look! is that a car? . . . ragtime piano player, plus peppy dancer.
We Shook the Family Tree 4; Reverie 4.

FRANK DIGAETANO
Frank . . . quiet in school, but out—?? . . . Braintree Highlands . . . usually with Teddy and Louie.

JOHN DINO
Johnny . . . East Braintree gang! . . . nice looking . . . friendly . . . future boxer . . . big brown eyes . . . absent cards and late slips.
Football 1, 2, 3; Baseball 2, 3; Glee Club 1.

JOHN DiTULLIO
John . . . quiet . . . pleasing personality . . . wavy hair . . . usually with Bob . . . football . . . Oh! that smile . . . willing.
Football 2, 3, 4; Band 1, 2, 3, 4; Orchestra 1, 2, 3, 4; Reverie 4; Student Council 3, 4.

JOAN DOHENY
Joan . . . usually seen with Pat . . . interests lie outside school . . . quiet in class . . . very studious . . . nice . . . pretty.
Reverie 4.

ANTHONY EOSUE
Tony . . . one of Pop Toolin's boys . . . quiet . . . remember the airplane escapade . . . future ship captain.
Corss Country 2, 3; Band 1, 2, 3.

JEANETTE FAHEY
Jeanette . . . pretty . . . beautiful eyes, knows how to use them . . . super personality . . . friend to all . . . nice clothes.
Talent Show 1; Glee Club 1, 2, 3, 4; We Shook the Family Tree 4; Reverie 4; Waltz Dream 4.

JOHN FLANIGAN
John . . . very quiet . . . shy, but appearances are deceiving . . . everyone enjoys those rolling tones . . . Whizzer . . . that bike!
Class History 4; Le Cercle Francais 4; Good Government Day 3.

DAVID FOGG
Dave . . . casual and good natured . . . always willing to make friends . . . interest divided between Phyllis and Pat.

GRACE FRASER
Grace . . . always ready for fun . . . Irene, Grace . . . not so studious . . . Oh! that long hair! . . . swell kid.
Glee Club 1; Reverie 4.

JANE FRAWLEY
Jane . . . future nurse . . . swell personality . . . seen with Betty, Kathy, and Anne . . . loves chemistry . . . Merle, Wendy.
Glee Club 1; Le Cercle Francais 3; Reverie 4.

JAMES FURNESS
Jimmy . . . always willing . . . football . . . friendly . . . has an adorable younger sister . . . usually seen with at least two girls.
Football 2, 3, 4.

IRENE GAGNE
Irene . . . one of Miss D's pet peeves . . . full of fun . . . Bachelor Girl . . . she says that now.

CHARLES GALLIVAN
Charlie . . . good appetite . . . smile for every one . . . well liked and easy going . . . favorite vacation spot, Miami.
Glee Club 1.

KATHLEEN GOODHUE

Kathy . . . quiet in class . . . nice to know . . . studious? . . . seen with Anne, Jane, Bev . . . likes the Army!
Reverie 4.

PATRICIA GORHAM

Pat . . . quiet? . . . roller skating . . . Caroline . . . beautiful black hair and big, dark eyes . . . nice to know.

ROBERT GRATTON

Boogie . . . neat dresser . . . good sense of humor . . . shy of the fairer sex . . . always on the run.
Rifle Club 1; Baseball 2, 3.

LOUIS GRAZIANO

Louie . . . hails from Braintree Highlands . . . quiet . . . usually seen with Teddy and Frank . . . blue car.

JO-ANNE GREENE

Jo . . . Bob . . . one of our peppy cheerleaders . . . Spanish student . . . nice smile . . . nice clothes . . . loads of fun.
Hockey 2, 3, 4; Basketball 1, 2, 3, 4; Cheerleader 1, 4; Class 4; *Wampatuck* 2; Softball 1; Reverie 4.

JOSEPH GRIFFIN

Joe . . . always has good jokes?? . . . model student?? . . . ladies' man . . . cowboy . . . smooth dresser . . . swell guy . . . wheel.

JUNE HARTFORD

June . . . artist of the class . . . usually quiet in school . . . friendly . . . seen with Caroline and Pat . . . nice.

MARILYN HAWKINSON

Mal . . . friendly . . . loves to draw . . . a good kid to know . . . loyal friend . . . full of fun.
Glee Club 2; Wampville Flash 2; Library 4; Yearbook 4; Erminie 3.

ANNE HAYES

Anne . . . a good word for everyone . . . craves a sailor—Eric . . . magnetic personality . . . future in music.
Band 2, 3, 4; Orchestra 1, 2, 3; Class Rings 3; Prom 3; Student Council 1, 2; Music Festival 1, 2, 3, 4; Le Cercle Francais 4; Yearbook 4; Talent Show 1; Reverie 4.

JAMES HEMEON

Jimmy . . . pleasing personality and a friendly disposition accompanied by good manners . . . a girl's ideal.

PHYLLIS HIBBS

Phyl . . . tall and attractive . . . a friend to all . . . adventurous Leo (fond of sailors) . . . seen with twins.
Glee Club 1, 2, 3, 4; Basketball 1; Softball 1.

CAYO HIGUERA

Cayo . . . Saturday night parties . . . sharp dresser . . . beams with personality . . . winning smile . . . one hot spook! . . . friendly.
Student Council 4; Football 3, 4; Reverie 4.

ROBERT HOLLINSHEAD

Bob . . . everyone's friend . . . always very accommodating . . . brightens Mr. Oakman's P.D. class . . . happy go lucky.
Rifle Club 1; Football 3, 4; Reverie 4.

CHARLES HUDSON

Charlie . . . the big boy . . . talented lawn mower . . . not yet interested in school . . . man of few words.

HUGH HULEATT

Hugh . . . Cathy . . . tall, dark, handsome . . . personality plus . . . track star . . . neat dresser . . . nice to know . . . friendly.
Football 1, 2; Track 1, 2, 3, 4; Cross Country 2, 3, 4; Student Council 3; Yearbook Dance 4.

WALTER HUTCHINSON

Walt, Hutch . . . tall, dark, and handsome . . . frightened by the girls . . . nonchalant . . . strictly a man's man.

RICHARD INGMANSON

Dick . . . a tall blond with a twinkle in his eyes . . . always smiling . . . talented dramatic director.
Track 3, 4; Cross Country 3, 4; Glee Club 1; Reverie 4; We Shook the Family Tree 4.

FRED INKLEY

Fred . . . the sleep walker . . . what a character . . . always good for a laugh . . . a teacher's ideal???
Reverie 4; Glee Club 1, 2, 3; Le Cercle Francais 3, 4; Pirates of Penzance 2; Erminie 3; Waltz Dream 4; *Wampatuck* 3, 4.

LORRAINE JOHNSON

Lorry . . . blue eyes . . . those blond tresses . . . appears to be quiet . . . main interests outside of school . . . cute.
Reverie 4; Basketball 2; Glee Club 1.

ROBERT JONES

Bob . . . Retta . . . one of Pop Toolin's boys . . . neat dresser . . . honor student . . . nice to know.
Rifle Club 1; Track 2, 3, 4; Cross Country 2, 3; Band 1, 2; Orchestra 2; Class Write-ups 4; Gym Team 2, 3; Baseball 1; Glee Club 1.

DAVID KELLY

Dave . . . blond . . . nice to know . . . admirer of the opposite sex . . . another of Smiley's boys.
Rifle Club 2; Baseball 3.

FLORENCE KELLY

Flo . . . a cute blonde . . . always thinking of something different . . . wonderful at the drums . . . many male admirers.
Band 1, 2, 3, 4; Orchestra 1, 2, 3, 4; Hockey 2, 3, 4; Pirates of Penzance 2; Glee Club 1, 2; Prom 3; Library 3, 4; Softball 1, 2; Junior Frolic 3; Reverie 4; Dramatic Club 3, 4; Basketball.

JEANNE KENN

Jeannie . . . Eddie . . . cute . . . nice clothes . . . Personality plus . . . hockey star . . . sports enthusiast . . . one of the gang.
Glee Club 1, 2; Hockey 2, 3, 4; Softball 3, 4; Student Council 2, 3; *Wampatuck* 4; Basketball 4; Yearbook 4; Cheerleader 1; Reverie 4; Reception 4; Yearbook Dance 4.

CLAIRE KENT

Claire . . . attractive . . . the gal with "Hi" and a smile for all . . . beautiful clothes . . . seen with Jean.
Glee Club 1, 2, 3; Basketball 1, 2; Tennis 4; We Shook the Family Tree 4; Reverie 4.

BARBARA KERR

Barb . . . quiet . . . never has much to say . . . seen with Claire . . . friendly . . . future secretary.

BEVERLY KING

Bev . . . very cheerful and energetic . . . easy to get along with . . . nice clothes . . . attractive . . . outside interests???
Reverie 4; Library 3; Banquet 4; Yearbook Dance 4.

BARBARA LAVERY

Barb . . . always with Joe . . . petite and sweet . . . wears her clothes well . . . very feminine . . . swell personality.

CAROLINE LAVERY

Carole . . . red waves . . . full of fun . . . not too interested in school . . . always ready for a laugh.

JOHN LEVA

Johnny . . . love those curls . . . personality plus . . . football hero . . . friendly smile . . . neat dresser . . . nice to know.
Football 1, 2, 3, 4; Track 1, 2, 3, 4; Student Council 3, 4; Class Rings 3.

JEAN LeVANGIE

Jean . . . Joe . . . the dark-haired beauty . . . small, sweet, sociable . . . has a winning manner . . . seen with Nancy.
Erminie 3; Prom 3; Junior Frolic 3; Reverie 4; Summer Rash 3; We Shook the Family Tree 4; Buddy goes Literary 1; Reception 4; Yearbook Dance 4; Banquet 4.

MARTIN LEVANGIE

Martin . . . Braintree Highlands . . . very quiet . . . one of our women haters . . . ambition to own his own business.
Baseball 1; Football 1; Basketball 1.

JEAN LEVERONE

Jean . . . personality plus . . . lovely brunette who livens up every class . . . everybody's friend . . . who's the latest interest?
Glee Club 1, 2, 3; Student Council 2; Basketball 1, 2; Reverie 4.

WILLIAM LIGGETT

Bill . . . good shot on rifle club . . . that convertible . . . supposed to be a woman hater . . . good natured.
Rifle Club 1, 2; Track 2, 3, 4; Cross Country 4; Le Cercle Francais 4.

CAROLE LINDBLOW

Carole . . . pretty and sweet . . . always on the go . . . very conscientious and efficient . . . male attraction?
Glee Club 1, 2, 3, 4; Student Council 1, 3, 4; Pirates of Penzance 2; Red Cross 2; Prom 3; Le Cercle Francais 4; Reverie 4; Yearbook 4; *Wampatuck* 4; Basketball 2, 3; Hockey 2, 3, 4.

DOROTHY LINSCOTT

Dottie . . . full of fun and life . . . always ready to laugh . . . friendly with every one . . . no dull moments.

MARSHALL LITCHFIELD

Litch . . . good in all sports . . . personality plus . . . has his troubles with the girls . . . liked by all.
Football 1, 4; Basketball 1, 3, 4; Baseball 1, 2, 3, 4; Band 1, 2, 3, 4; Orchestra 1, 2, 3, 4; Glee Club 1; Golden Memories 3.

ROBERT LLOYD

Bob . . . great actor . . . where Bob goes, the girls go . . . all-round good sport . . . drives a grey Plymouth.
Glee Club 1; We Shook the Family Tree 4; Class History 4; Reverie 4.

BEVERLY LYONS

Bev . . . Dick . . . full of good fun . . . friendly . . . another with her eyes on the Air Force.
Glee Club 1, 2, 3, 4; Prom 3; Yearbook Dance 4; Reverie 4.

NAOMI MacDONALD

Mickey . . . quiet? . . . friendly . . . boys??? . . . seen with Janet, Barb . . . nice kid . . . loaded with spirit . . . future government worker.
Glee Club 1.

NORMA MacLEOD

Norma . . . very friendly to every one . . . a future Rise' Stevens . . . quite a brain . . . short . . . always a smile.
Choir 2, 3, 4; Glee Club 1, 2, 3, 4; Talent Show 1; Reverie 4; Waltz Dream 4; Le Cercle Francais 4.

DONALD MacNEILL

Don, Mac . . . always with Fred . . . powerful singing voice . . . future opera singer . . . nice personality . . . friendly.
Band 1, 2, 3; Orchestra 1, 2, 3; Glee Club 1, 2, 3, 4; Le Cercle Francais 3, 4; Pirates of Penzance 2; Erminie 3; Reverie 4; Golden Memories 3; Waltz Dream 4.

JOHN MAHAR

Gregnic, Johnny . . . one of a long list . . . on the quiet side . . . "Have you got your bookkeeping done?"

GRACE MAJOR

Gracie . . . Dick . . . beautiful tresses . . . seen with Smitty . . . sharp dresser . . . who said blushing was a lost art?
Glee Club 1, 3; Erminie 3; Reverie 4; Waltz Dream 4.

RICHARD MALAGODI

Dick . . . a swell kid . . . very quiet?? . . . loads of fun. . . . So. Braintree gang . . . lover of oral topics.
Baseball 3.

JULIA MANGANELLO

Judy . . . shy . . . very quiet . . . studious . . . seen with Dottie . . . tiny, dark and sweet . . . nice to know.
Glee Club 1; Music Festival 1.

BARBARA MANNING

Barb . . . hair of gold, eyes of blue . . . friendly . . . seen with Ellie . . . one hot spook!
Glee Club 1; Reverie 4; Basketball 1; Prom 3; Erminie 3.

BARBARA MARINELLA

Barb . . . friendly . . . likes school?? . . . future nurse . . . interests?? nice to know . . . seen with Bev, Josie . . . Eastie.
Basketball 1; Reverie 4.

JOSEPH MARINELLA

Joe . . . "girls" . . . sharp dresser . . . nice looking . . . known by all . . . one of the gang . . . football enthusiast.
Football 1, 2, 3; Baseball 1; Basketball, 1, 2; Glee Club 1.

GLORIA MAROCKINO

Glo . . . friendly . . . likes music . . . swell fun . . . has many talents . . . well liked . . . wonderful personality . . . hot ticket.
Glee Club 1, 2; Band 3, 4; Orchestra 3, 4; Choir 3, 4; Pirates of Penzance 2; Erminie 3; Music Festival 1, 3, 4; Talent Show 1; Prom 3; Le Cercle Francais 3, 4.

HELEN McCARTHY

Helen . . . very, very friendly . . . Oh! those beautiful eyes . . . never forgets a friend? . . . studious? . . . loves fun, jokes.
Reverie 4.

PRISCILLA McINNIS

Priscilla . . . very quiet . . . nice personality . . . never has much to say . . . wants to be a detective.
Glee Club 1

WILLIAM McNEIL

Mac . . . one of Vin's gang . . . shy, so they say???? . . . football star . . . a friend to all.
Football 1, 2, 3, 4; Track 1; Basketball 1.

JAYNE MERRILL

Jayne . . . quiet . . . seen with Ann, Bev . . . short, dark, and pretty . . . a swell friend . . . future undecided.
Basketball 1; Library 2; Glee Club 1, 2, 3.

JEAN MIKKELSEN

Jean . . . not so quiet when you get to know her . . . friendly . . . eyes are on the Air Force.

CHARLES MILLER

Fred . . . nice to know . . . outside interests . . . quite a star on the parallel bars . . . hot rod artist.
Football 1; Glee Club 1, 3, 4; Erminie 3; Waltz Dream 4; Summer Rash 3; We Shook the Family Tree 4; Reverie 4.

ISABEL MILLS

Issy . . . cute . . . full of fun . . . Jack . . . outside interests . . . winning ways . . . good friend to have . . . shy????
Glee Club 1, 2, 3, 4; Red Cross 1; Class Rings 3.

Miss Ahlgren's favorite teacher in B.H.S.

MARGARET MILLS

Marg . . . Doug . . . Navy girl . . . not so shy . . . blooming with personality . . . real pal . . . one of our twins.
Softball 1, 2, 3, 4; Glee Club 1, 2; Class Prophecy 4; Talent Show 1.

sweet Margaret

MILDRED MORGAN

Milly . . . Lefty . . . live wire . . . cute cheerleader . . . athletic . . . full of fun . . . nice to know . . . always talking.
Cheerleader 1, 4; Library 1; Hockey 2, 3, 4; Basketball 2, 3, 4; Glee Club 1; Tennis 3, 4; Student Council 1, 2, 3, 4.

WILLIAM MORRISON

Bill . . . loves all the girls . . . well known around Braintree . . . personality plus . . . ringleader . . . seen with a gang.

MARY MORSE

Mary, Mousie . . . always a smile . . . not so quiet . . . piles of fun . . . So. Braintree girl . . . nice to know.
Glee Club 1; Softball 3, 4.

JOYCE MORTIMER

Joyce . . . Ideal-Spike . . . nice personality . . . sports enthusiast . . . one of the gang . . . loves homework??? . . . from Eastie.
Softball 1, 2, 3, 4; Basketball 1, 2, 3, 4; Hockey 1, 2, 3, 4; Glee Club 1, 2; Erminie 3; Yearbook 4; Prom 3; Reverie 4.

BEVERLY MOSSMAN

Bev . . . Oh! those eyes . . . hails from Connecticut, but found her way around, but quick . . . nice.

DONALD MOULTON

Moe . . . always with Anne . . . tall, dark, and handsome . . . born leader . . . football star loads of friends . . . studious.
Baseball 1; Football 1, 2, 3, 4; Student Council 4; Boosters 4; Reverie 4; Class President 4.

ARLENE MOUZER

Arlene . . . recent addition . . . very attractive . . . nice clothes . . . friendly to all . . . makes friends easily . . . future secretary.

CHARLES MUNDT

Buddy . . . Rita . . . short, light, cute . . . very popular . . . loads of fun . . . nice to know . . . sports minded.
Class Treasurer 2, 3, 4; Basketball 1, 2, 3, 4; Glee Club 1, 2; *Wampatuck* 3, 4.

ANN MURPHY

Anne . . . good-humored . . . nice to know . . . outside interests . . . quiet . . . only in school but what about outside? . . . Buddy.
Glee Club 1, 2; Basketball 1.

Miss Ahlgren, I can't say enough. I hope I can do as much for you as you have done for me. Anne

MARILYN MURPHY

Mal . . . Charlie . . . active in anything . . . personality plus . . . on the quiet side . . . very intelligent . . . pleasing way.
Glee Club 1, 2, 3, 4; Talent Show 1, Orchestra 1; Erminie 3; Prom 3; Le Cercle Francais 4; Class Write-ups 4; Reverie 4; Walt Dreams 4.

JUNE NASH

Jane . . . Buddy . . . beautiful red hair . . . full of fun and jokes . . . good-natured . . . nice way . . . cute.
Glee Coub 1, 2; Talent Show 1.

Miss Ahlgren, I don't know how I can thank you for all the help you have given me. Lots of luck, June

VIVIAN NELSON

Viv . . . Bill . . . beautiful blond tresses . . . personality plus . . . full of jokes . . . seen with Jane and Twins.
Glee Club 1, 2, 3, 4.

ADELE NEWMAN

Dell . . . natural and unaffected . . . interested in sports . . . has nice clothes and wears them well . . . pretty and pleasant.
Glee Club 1, 2; Softball 2, 3, 4; Basketball 1, 3, 4; Hockey 2, 3, 4; Tennis 4; Music Festival 3; Erminie 3; Summer Rash 3; Reverie 4.

NILES NORDAHL

Niles . . . swell kid . . . known and liked by all . . . loads of fun . . . quiet (only in school) . . . regular fellow.

GLORIA NOVIO

Glo . . . very quiet . . . pretty hair . . . Oh, those eyes! . . . likes to giggle . . . outside interests . . . beautiful clothes.
Glee Club 1, 2; Softball 1, 2, 4; Reception 4; Reverie 4; Music Festival 1.

DONALD OATT

Don . . . man of many words . . . one of Mr. Oakman's prize pupils . . . outside interests—maybe Quincy?

THOMAS O'CONNELL

Lefty . . . Mil . . . sports-minded . . . wonderful personality . . . nice curly hair . . . quiet . . . nice smile . . . loads of fun.
Baseball 1, 2, 3, 4; Basketball 1, 2, 3, 4; Football 1.

ANNE OLIVER

Anne . . . Moe . . . Betty . . . friendly to all . . . nice clothes . . . motto: abolishment of teachers! . . . sharp drum majorette.
Glee Club 1, 2, 3, 4; Choir 4; Drum majorette 2, 3, 4; Student Council 3; French Club 3, 4; Reverie 4; Reception 4; Music Festival 2, 3, 4; Softball 1; Pirates of Penzance 2; Erminie 3; Waltz Dream 4.

ROBERT OLSON

Tony . . . nonchalant, never worries . . . very good student . . . Fuzzy . . . nice personality . . . easy to get along with.
Cross Country 3.

MARGARET O'ROURKE

"Rookie" . . . enjoys laughs and always has a joke . . . loads of fun . . . doesn't worry about homework . . . swell pal!
Basketball; Glee Club 1, 2, 3; Softball 1, 2, 4; Reception 4; Reverie 4.

WINTHROP OSBORN

Winny . . . tall . . . very quiet . . . never has much to say . . . studious . . . future in airplanes . . . personality plus.
Rifle Club 1, 2, 3, 4; Tennis 3.

MARGARET PARSONS

Peggy . . . quiet, but oodles of fun . . . warm and friendly . . . blushes prettily . . . stature and poise . . . interests???
Glee Club 1, 2, 3; Reverie 4; Reception 4; Music Festival 1.

JEAN PATON

Jean . . . cute . . . beautiful tresses . . . nice clothes . . . nice to know . . . that's 'cause she's naturally nice . . . outside interests.
Prom 3; Erminie 3; Glee Club 3; Class Write-ups 4; Reverie 4; Class Rings 3.

HUBERT PAULS

Hue . . . seen with Tommy . . . intelligent . . . tall, dark . . . hasn't much to say . . . another one of our hot rod artists.
Track 2, 4; Cross Country 4; Le Cercle Francais 4; *Wampatuck* 4; Rifle Club 1, 2; Reverie 4; Boosters 4; Yearbook 4.

JANET PECKHAM

Jan . . . tall, slim, attractive . . . wonderful personality . . . beautiful hair . . . one of the gang . . . future swimming champ.
Glee Club 1; Hockey 2, 3, 4; Basketball 1; Junior Frolic 3; Prom 3; Red Cross 1, 2, 3, 4; Reverie 4; Student Council 1; Dramatic Club 2, 3.

JACQUELINE PETERSON

Jackie . . . quiet . . . soft-spoken . . . hails from Gardner . . . left her *main* interest there . . . future librarian.

SHIRLEY PETERSON

Pete . . . favorite with the gang . . . always has a joke . . . happy-go-lucky . . . never minus a smile.
Drum Majorette 4; Glee Club 2; Reverie 4; Softball 1, 2, 3, 4; Hockey 2; Reception 4; Prom 3; Student Council 2, 4; Erminie 3; Yearbook Dance 4.

PATRICIA PEZZELLA
Pat . . . always on the jump . . . pleasant all-round disposition . . . sincere, enthusiastic, and dependable . . . present flame?? Glee Club 1, 2; Basketball 1.

VINCENT PICARDI
Vinny . . . lady-killer . . . quiet dark, and oh, so handsome! . . . Saturday night parties . . . another football hero.
Football 1, 2, 3, 4; Baseball 1, 3, 4; Student Council 4.

ROBERT PIPES
Bob . . . quiet and nonchalant . . . not very interested in the opposite sex . . . a good friend . . . history student.

PAULINE POLLARY
Pauline . . . friendly . . . good debator . . . seen with Dottie . . . nice clothes . . . *Wamp* ad go-getter . . . co-operative student . . . nurse.
Wampatuck 4; Yearbook 4.

ROBERT POLLOCK
Spike . . . swell kid . . . real history student . . . known by all . . . can't beat that personality . . . future caddy!
Football 1, 2; Basketball 1, 2, 3, 4; Mikado 1; *Wampatuck* 4.

MYRTLE PORTER
Myrt . . . Jeanette . . . pretty . . . tap dance artist . . . outside interest . . . (Jack) . . . hails from Eastie . . . loads of fun.

ROBERT POWELL
Bob . . . quiet . . . very good student . . . a two-tone green Buick . . . seen with Googie . . . oh, that red hair!

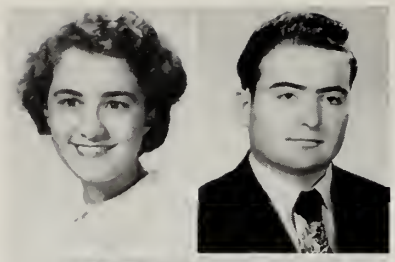
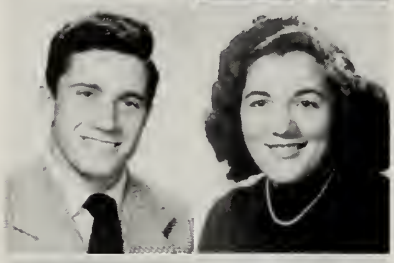
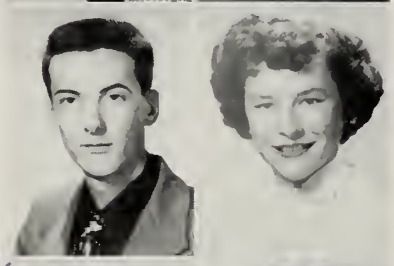

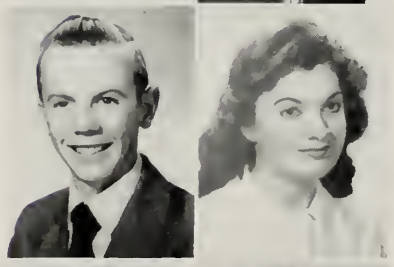
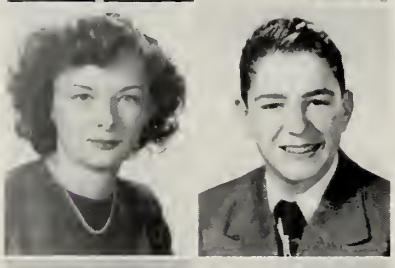
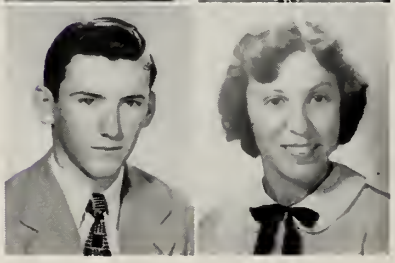

ROBERT PRARIO
Bob . . . always with Hutch . . . quiet . . . never has much to say . . . blushes . . . shy toward the opposite sex.

VIRGINIA PULIAFICO
Nunny . . . the petite T.N.T. . . . happy-go-lucky . . . tiny, fiery and cute!! . . . that shadow is Kenny.
Glee Club 1, 2; Prom 3; Basketball 1, 2, 3, 4; Hockey 2, 3, 4; Softball 1, 3, 4; Cheer leader 1; Reverie 4; Student Council 2, 3; Reception 4.

JOAN RATCLIFFE
Joanie . . . Barb . . . always has a word to say . . . better known as "Giggles" . . . interest: underclassman.
Glee Club 1, 2, 3, 4; Softball 2; Basketball 1; Library 3, 4; Erminie 3; Pirates of Penzance 2; Red Cross 3, 4; Reverie 4.

RICHARD REARDON
Tugger . . . our local newspaper tycoon . . . very easy going . . . a man of few words, many friends.

MARIANNA RECUPERO
Marianna . . . those black wavy tresses . . . seems active in class, but who knows . . . Betty . . . nice to know.
Glee Club 1, 2, 3, 4; Choir 3, 4; Pirates of Penzance 2; Erminie 3; Library 4; Yearbook 4; Reverie 4; Banquet 4.

FRANK REED
Frank . . . quiet . . . seen with Bill and Thayer fellows . . . very freindly . . . on the studious side . . . nice.
Cross Country 3, 4.

GLORIA RICHARDI
Glo . . . an attractive brunette from So. Braintree . . . likes clothes . . . neat as a pin . . . nice personality.
Glee Club 1.

ELIZABETH RICHARDS
Betty . . . Barb, Shirl . . . pretty . . . neat dresser . . . one of our working few . . . Ah! that smile . . . cute.
Glee Club 1, 4; Talent Show 1; Prom 3; Student Council 4; Yearbook Dance 4; Erminie 3; Reception 4; Reverie 4.

Miss Ahlgren
I will always remember you for your kindness of my last year at B.H.S.
Winthrop

WINTHROP ROBERTS
Winny . . . quiet . . . very loud . . . sharp dresser . . . student . . . hails from the Highlands . . . another Coda hustler.

Miss Ahlgren
Thanks for your help and encouragement in Spanish
Gordon

GORDON ROBERTSON
Better known as Pete . . . favorite-Diane . . . class clown . . . one of the Boys! . . . hot rod artist.

MARY ROBINSON
Mary . . . marvelous personality . . . easy to get along with . . . loves hockey . . . cute . . . quiet (so they say!).
Hockey 2, 3; Red Cross 2; Pirates of Penzance 2; Library 1.

RICHARD ROSS
Dick . . . quiet . . . newcomer to B.H.S. . . . never has much to say . . . one of Miss Strout's pet peeves.

Miss Ahlgren,
I'll never forget what I learned in your lab. Best of luck in Genevieve

GENEVIEVE ROSSI
Gen . . . always looks wonderful . . . talkative . . . brimming over with personality . . . a real American beauty . . . energetic and intelligent.
Prom 3; Reverie 4; Yearbook 4; *Wampatuck* 3; Reception 4; We Shook the Family Tree 4; Banquet 4; Yearbook Dance 4; Buddy Goes Literary 1.

DONALD RUSCONI
Don . . . hails from So. Braintree . . . nice smile . . . well-liked . . . seen with Piccini and gang . . . baseball.

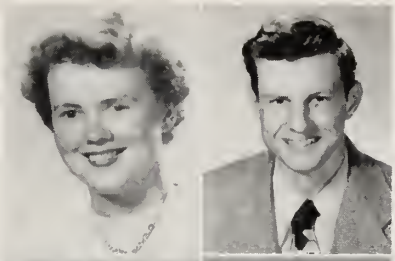
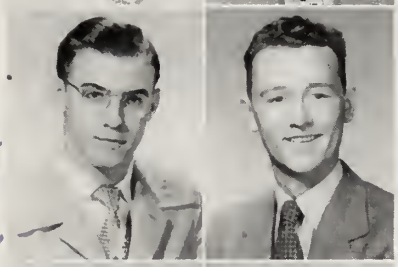
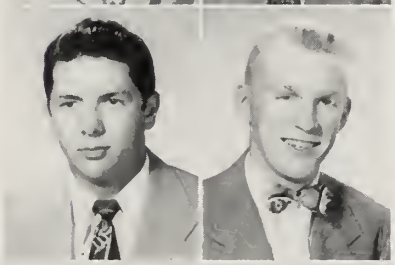
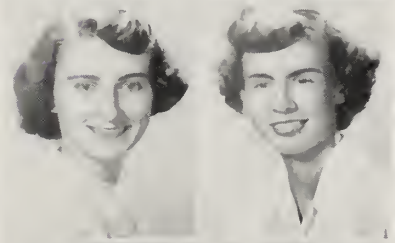
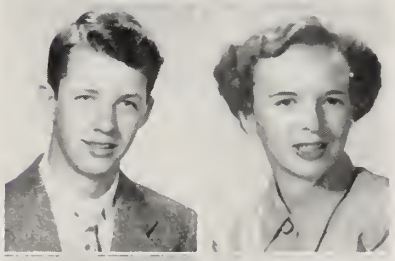

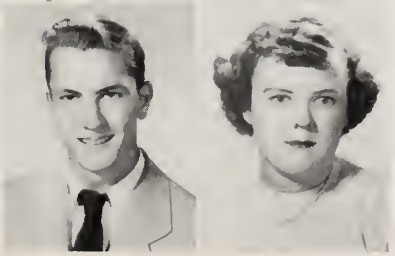

MARVIN SEAVEY
Marv . . . second Ed McCouly . . . what a basketball player . . . everyone enjoys his company . . . tall and slim.
Baseball 1; Basketball 1.

LAWRENCE SIMPSON
Larry . . . tall and nice looking . . . happy-go-lucky . . . dramatic interest . . . easy to get along with.
Baseball 1; Prom 3; Junior Frolic 3; Student Council 4; Yearbook 4; Reverie 4.

WILLIAM SLAUSON
Bill . . . tall and blond . . . sports-minded . . . blushes . . . nice personality . . . regular fellow . . . eyes for underclassmen.
Football 1, 2, 3, 4; Basketball 1, 2, 3, 4; Student Council 4; Glee Club 1; Band 1, 2, 3, 4; Orchestra 1, 2, 3, 4.

BARBARA SMITH
Barb . . . some say she's quiet—who knows! . . . sweet kid . . . nice to know . . . neat dresser . . . that laugh.
Glee Club 1, 3; *Wampatuck* 3,4; Le Cercle Francais 3; Erminie 3; Reverie 4.

DOROTHY SMITH
Dottie, Smitty . . . has outside interests . . . another of our working girls . . . small and cute . . . full of fun.
Glee Club 1, 2; Basketball 1; Reverie 4.

ELINOR SMITH
Ellie . . . Barb . . . one hot ticket . . . Bob . . . loads of fun . . . one of the gang . . . future nurse.
Glee Club 1; Basketball 1; Library 3; Junior Frolic 3; Prom 3; Reverie 4; Erminie 3; Reception 4.

JOANNE SMITH
Joanne . . . Giggles . . . often seen with Betty . . . quiet, in class . . . one of our working girls.
Glee Club 3; Reverie 4.

ROGER SMITH
Smitty . . . one of the Eastie gang . . . hasn't much to say . . . one of La Tanzi's men . . . friendly.
Football 1, 2, 3, 4.

Miss Ahlgren, Remember the Eastie gang? Fun times and sad times. Happy Days! Betty

BETTY SMULLEN
Betty . . . always knows what's going on . . . naturally curly hair . . . seen with Anne . . . quiet type???
Glee Club 1, 2, 3, 4; Reverie 4; Reception 4; Prom 3; Softball 1; Pirates of Penzance 2; Waltz Dream 4.

EDWARD SOPP
Eddie . . . always with Wally and Yerkes . . . quiet . . . one of the mob . . . mechanic . . . dislikes the fairer sex?

WILLIAM STARKIE
Bill . . . "how's the weather up there, bud?" . . . quiet . . . drives around in a new car . . . friendly.

Miss Ahlgren I'll never forget my struggle through your English class. Best wishes Joan

JOAN STEVENS
Joan . . . on the quiet side . . . neat dresser . . . Eastie . . . knows a certain Charlie . . . loads of laughs.

WILLIAM STEVENSON
Bill, Honk . . . life of the party . . . if friends were money, he'd be a millionaire . . . dramatics . . . loads of laughs.
Cross Country 2, 3, 4; Track 1, 2, 3, 4; Summer Rash 3; We Shook the Family Tree 4; Class Rings 3.

ELIZABETH STEWART
Betty . . . neat dresser . . . quiet?? . . . always has a smile . . . Boy! can she stitch a seam . . . friendly . . . Joanne.
Glee Club 3; Reverie 4.

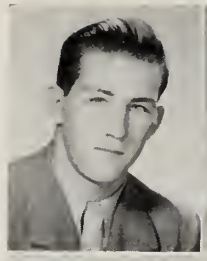

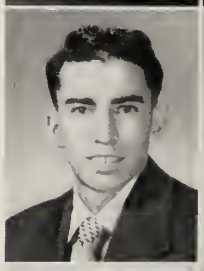

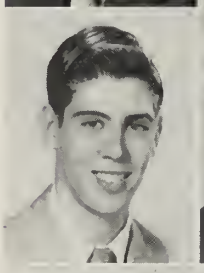

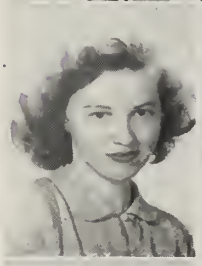

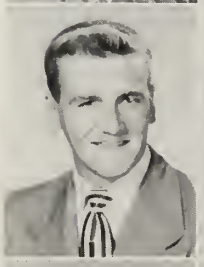

ANN STODDARD
Ann . . . seen in a black Ford . . . Bev, Jane . . . very studious . . . Eastie . . . quiet . . . beautiful blond . . . friendly.
Glee Club 1; Le Cercle Francais 3, 4.

LAWRENCE STREADWICK
Steady . . . Braintree Highlands cut up . . . "I'm here you lucky people!" . . . Outside interests . . . good in football.
Band 1, 2; Orchestra 1, 2; Football 2, 3.

MARY SULLIVAN
Pat, Sully . . . always has a smile . . . nice dresser . . . mysterious personality . . . gal of the world.
Hockey 2, 3; Glee Club 2; Junior Frolic 3; Prom 3; Reverie 4; Yearbook Dance 4; Softball 1.

Miss Ahlgren — Hope you have been having now fun — Best wishes to your class — Elna

ELNA SUTHERLAND
Elna . . . quiet . . . interested in the Navy . . . art student . . . petite . . . beautiful blond hair . . . hails from Eastie.

ALICE SWEEZEY
Alice . . . personality . . . adorable cheerleader . . . one of the gang . . . has an eye for a special football hero.
Cheerleader 1, 2, 3, 4; Hockey 3, 4; Basketball 1, 2, 4; Prom 3; Junior Frolic 3; Glee Club 1; Yearbook 4; Reverie 4; Reception 4; Erminie 3.

ELAINE TABER
Elaine . . . interested in the navy—George . . . cute . . . friend to everyone . . . always giggling . . . nice to know.
Glee Club 3, 4; Choir 4; Erminie 3; Reverie 4; Talent Show 1; Waltz Dream 4.

ALFRED TALBOT
Spike . . . ideal—Joyce . . . nice personality . . . basketball and baseball artist . . . popular soda hustler . . . friendly to all.
Glee Club 1; Football 1; Basketball 1, 2; Baseball 1, 2, 3, 4.

BARBARA TAYLOR

Barb . . . nice voice . . . seen with Betty . . . nice to know . . . loads of fun . . . outside interests . . . (Quincy).
Choir 2, 3, 4; Glee Club 1, 2, 3, 4; Pirates of Penzance 2; Erminie 3; Waltz Dream 4; Cheerleader 1.

EDWARD THOMAS

Eddie . . . another grease monkey . . . loves the girls . . . air force pilot . . . wants a hot rod.

FRED THOMSON

Fred . . . Leah . . . mad driver . . . sharp dresser . . . swell kid . . . seen with Kenny . . . great lover . . . craves food.

MERLE TIBBETTS

Merle . . . owns a Ford . . . soda jerker . . . always at Norwood Arena . . . good fellow . . . hates English.

ALFRED TOMBARI

Tombartes . . . semi-genius . . . swell all-round fellow . . . grocer . . . unforgettable character . . . ambition for medicine . . . hard worker.

JOHN TOWER

Johnnie . . . geometry brain . . . swell kid . . . seen with Spike and Larry . . . curly hair . . . personality plus, plus.
Baseball 1, 2, 3; Glee Club 1; Cross Country 2.

RICHARD TRAPP

Dick . . . one of our athletes . . . nice looking . . . goes for the girls . . . loves basketball . . . rather quiet.
Baseball 1, 2, 3, 4; Basketball 1, 2, 3, 4; Football 1; Glee Club 1, 2; Reverie 4; Pirates of Penzance 2.

LORETTA TRAVERS

Retta . . . never without Bob . . . those big brown eyes . . . nice clothes . . . hates to be kept waiting.
Hockey 2, 3, 4; Basketball 2, 3; Glee Club 1, 2, 3; Orchestra 1, 2; Class Will 4; Le Cercle Francais 4; Prom 3; Pirates of Penzance 2; Student Council 3, 4; Reception 4; Reverie 4.

ELSIE TRIBOU

Elsie . . . seen with Jerry . . . never has much to say . . . beautiful clothes . . . steady employee at Braintree Theatre.
Glee Club 1.

RAYMOND TROTT

Ray . . . gym football star . . . always joking (during French) . . . wonderful kid . . . quiet . . . a brain . . . winning ways.

HELEN ULVILA

Helen . . . personality plus . . . Dick . . . real nice to know . . . brilliant class secretary . . . hockey fan . . . loads of fun.
Glee Club 2, 3, 4; Choir 3, 4; Hockey 2, 3, 4; *Wampatuck* 4; Yearbook 4; Junior Frolic 3; Prom 3; Le Cercle Francais 4; Reverie 4; Yearbook Dance 4; Class Secretary 2, 3, 4.

PHYLLIS VALLE

Phyl . . . Artie . . . hails from So. Braintree . . . outside interests . . . petite, blond, cute . . . Oh! so slow . . . giggles.
Glee Club 1, 2; Softball 1; Buddy Goes Literary 1; Pirates of Penzance 2; Prom 3; Reverie 4; Reception 4; Banquet 4.

MARGUERITE VALLIERE

Peggy . . . well liked . . . always has a smile . . . an ardent movie fan . . . good worker . . . nice personality.

ANTHONY VECCHIONE

Tony . . . Beansy . . . popular . . . friendly to all . . . woman hater?? . . . sports enthusiast . . . small, dark, and cute.
Football 1, 2, 3, 4; Basketball 1, 2, 3, 4; Baseball 1, 2, 3, 4.

JOSEPH VELLA

Joe . . . Barb . . . wonderful kid . . . seen with Jim and Danny . . . musically inclined . . . hot spook . . . loads of fun.
Baseball 1, 2, 3; Football 1; Glee Club 1; Cross Country 3; Band 1, 2, 3, 4; Orchestra 1, 2, 3, 4.

NANCY WALKER

Nancy . . . pretty brunette . . . slim and well poised . . . always doing something . . . loads of fun . . . beautiful smile.

MARY WALL

Mary . . . cute and friendly . . . loves to talk . . . believes variety is the spice of life.
Prom 3.

KENNETH WARNER

Better known as—"Lover" . . . hot rod artist . . . goes for the underclassmen . . . future—to graduate?

JOHN WEAFER

John . . . newcomer from North Quincy . . . seen with Frank . . . quiet in school, but out— . . . outside interests.

KARL WERNER

Karl . . . always has the answer . . . brain in physics . . . woman hater . . . never without Ray . . . good future.

CAROL WHITTAKER

Carol . . . Bruce . . . beautiful hair . . . neat dresser . . . personality plus . . . good student . . . loads of friends.
Glee Club 1, 2; Pirates of Penzance 2; Prom 3; Yearbook Dance 4; Class Prophecy 4; Reception 4; Banquet 4; Reverie 4.

NANCY WHITE

Nan . . . Oh! such pep . . . nice to know . . . can't beat her school spirit . . . full of nicknames.
Glee Club 1, 2, 3, 4; Pirates of Penzance 2; Erminie 3; *Wampatuck* 4; Yearbook 4; Le Cercle Francais 3, 4; Softball 3; Reverie 4; Prom 3; Junior Frolic 3.

ALAN WILDER

Alan . . . quiet toward the girls . . . seen at Trojano's . . . knows the answers . . . excellent rifle man . . . good in geometry.
Rifle Club 1, 2, 3, 4.

JAMES WILLIAMS

Jimmy . . . trackman . . . never without Bill . . . chemistry student . . . pleasing personality . . . that certain "it."
Track 2, 3, 4; Le Cercle Francais 4.

KENNETH WILLIAMS

Kenny . . . football hero . . . all muscles . . . gangleader . . . girl swooner . . . handsome . . . won't be forgotten . . . French student.

PHYLLIS YOUNG

Phyll . . . quiet . . . reserved . . . evidently outside interests . . . a conscientious student . . . Really a swell kid . . future undecided.

THOSE UNFORGETTABLE YEARS

Bob Lloyd
John Flanigan

SILLY FRESHMEN

September 6, 1947 . . . Flash . . . . It has been reported that a mysterious noise has been heard in the vicinity of Braintree High School. Upon investigation it was proven that the Freshmen had struck. What a turmoil! Everyone was in everybody else's way. The billboard in front of the Guidance Office was in a sad state of affairs as we, the Freshman class, arrived. We were a wild bunch of kids then, trampling over everyone else trying to find our home rooms. We poked our curious heads into lockers, rooms, and out of windows. Everything was so new and different. By the end of the day, after meeting many strange faces and new teachers, we were stacked with homework and wondered if we were going to like B. H. S. Oh, how we envied those high and mighty seniors! They got all the breaks it seemed. Our football team was very good and was to be of great value to Mr. LaTanzi in the years to come.

SERIOUS SOPHOMORES

September 6, 1948. They say lightning never strikes in the same place twice, but we were the exception. Again we struck, but this time as the more gentle Sophomores. We had learned the ropes and were now members of the upper class. It was our turn to look down on those timid Freshmen. Just think, we were Sophomores! The first thing we did was to elect our class officers. They were Tom Campbell, president; Marshall Litchfield, vice-president; Buddy Mundt, treasurer; and Helen Ulvila, secretary. Our class sponsors were Miss Barbara Hazel and Mr. Robert Bruce. Guided by our officers, class sponsors, and the student council, we had a very successful year, with good times for all. We were a very proud class, too, because we would soon have one of the finest schools and gymnasiums in Massachusetts.

JOLLY JUNIORS

In the fall of 1949 Braintree High again opened her doors to her students. We were Juniors now with high hopes of being another successful Junior class. We had a belated Sophomore Social at the beginning of the year and the class agreed that it was a huge success. Most of us then ordered our class rings and waited anxiously for them to come. The same efficient class officers were elected as in our Sophomore year. We held our Junior Prom May 13, 1950, at the Town Hall, after which everyone remarked on the good time. Next the Junior class sponsored the very successful operetta "Erminie." Our football team was excellent, winning six out of its ten games. We boasted of our two cheerleaders, Rita Chandler and Alice Sweezey. June rolled around again as usual and again B. H. S. closed her doors to us for another summer.

SEDATE SENIORS

We returned to B. H. S. again in September, this time as the high and mighty Seniors! We were in our glory this year because, for the first time in the history of Braintree High School, the football team had an undefeated season (beating Milton for the second consecutive year 16–12). Also our Cross Country team had another victorious season. We were truly proud of our successful teams and excellent coaches Arigo LaTanzi and Paul Toolin. The same class officers were elected with the exception of Donald Moulton who was now our president. After paying class dues, obtaining class pictures and purchasing our yearbooks, we buckled down to produce our senior show, "Reverie." Everyone agreed that it turned out to be a tremendous success. We held our Senior Banquet at the Neighborhood Club in Quincy and everyone had a wonderful time. Next, after securing caps and gowns, came graduation practice; then on June 13, 1951, we graduated from Braintree High. Our last affair as the Class of 1951 was a gala reception in the gym.

So, with much honor and respect for Braintree High we departed from the school we shall always remember.

UNDEFEATED
BRAINTREE
BRAINTREE

1950

REVERIE
MAMMOTH

1951

SENIOR FUTURES

Angie DeGiso
Marilyn Hawkinson
Margaret Mills
Carol Whittaker

Scene—B. H. S. Chem. Lab.—1951. Carol W. and Marilyn H. are mixing compounds while Angie D. and Margaret M. watch. Look out! Oooohhhhh!! Wha' happened? What are we doing on a rocket ship? Look! F. Burns and B. Brown are piloting; Betty S. is the stewardess. There's a billboard on a star; it says "WELCOME TO PLANISPHERE—1961."

Entering a strange heavenly world, we hear weird music. It's coming from an orchestra consisting of S. Pollock, bass fiddle; A. Wilder, clarinet; R. Prario, organ; W. Leggett, harp; and K. Werner, drums. There's J. Tower's Air Station; we'll stop here for gas. While K. Warner and C. Hudson are refueling, "Mo" and "Litch" offer to escort us around the planet.

Being women, shopping comes to our minds first. As we enter the Fashion Department of C. Gallivan's Enterprises, we see Lorraine J., Loretta T., Flo K., and Grace M. modelling Annis' latest creations. Continuing our tour, we approach Irene G.'s Beauty Salon where Jane A., Betty R., and Jean C. are giving beauty treatments to Lee B., Mary M., and Joan S., in preparation for Governor R. Ingmanson's annual ball. Next door B. Artesani is giving G. Corcoran, the store detective, a hair cut. In the Toy Department L. Streadwick and E. Sopp are demonstrating the art of "Yo-yoing" to Beverly K. and Adele N. whose children have their own ideas on the matter.

Next we decide to have lunch at C. Mundt's hotel. D. Brady, manager, directs us to the elevator (operated by Barbara L. and Jeanette F., who wink at Mo and Litch) which takes us to the dining room. There Cathy C. and Pat L., hostesses, seat us; J. Colbert and Betty S. serve us one of Spike and Joyce's "specialities."

Leaving the hotel after a delicious meal, we spot J. Flanigan and R. Barcelo, the bellhops, carrying the luggage of Gloria N. and Carmella C., celebrities of the social world.

We visit the office of H. Adams' DAILY PLANET, edited by J. DiTullio. Phyllis V., one of the star reporters, invites us to join her while she covers the "Stratosfair." There the voice of the barker, (ruff ruff) Fred Miller, stirs excitement and gayety in us. Ah ha—what have we here—a chorus line. T. Campbell is directing it! Janet P., Jeanne K., Shirley P., Jean L., Barbara T., and Myrtle P. (the star) must think it's Thanksgiving. They're still wearing turkey feathers. R. Pipes is the strong man; F. Thomson (he's still hot stuff) the fire-eater; Pauline P., Margaret O., and Dorothy L. are aerial artists; R. Malagodi, the tattoo man, has a chorus line all his own; Betty D. reads palms and foretells futures.

The main event is the baby contest. Judges R. Trapp and K. Williams are disputing over the winner. Nunnie's quads have such curly hair; Ann M.'s little girl is beating up T. Vecchione's "little Tony"; Mary W. is having trouble with the three corner method.

Peter Carr drives us to Starland in his new 1961 Jetmobile from Mercury where Eli S., another reporter, is writing a feature story on the "Milky Way Review." On location R. Jones, Gloria M., L. Simpson, J. Carlson, and Jeanne LeVangie are rehearsing under the direction of J. Currerri and Elsie T. On another set we watch Norma M. cut a record; M. Tibbets' symphonic orchestra accompanies her. Across the lot Allice S., Beverly M., Joanne D., and Ann O. are swooning while bashful B. McNeil and V. Picardi serenade them.

As we pass through the gate, C. Eosue, gatekeeper, suggests we visit the Stratosvision Studio. There the Starlighters, R. Ross, D. Rusconi, R. Smith, Marianna R., and Gloria R., give us their version of "Make Mine Starlight." Hearty laughter invites us to enjoy an hour's fun with comedians G. Derman, J. Curry, W. Morrison, and W. Stevenson. A quartet composed of D. Oatt, N. Nordahl, C. Higuerra, and J. Vella sing out with a commercial.

Clang! Clang! Clang! The noise of a fire engine arouses our curiosity and we follow it to the business section. J. Leva, distracted by the appearance of Jean P. (his new private secretary), dropped a lighted cigar into his office wastebasket. Chief J. Mahar and his assistants W. Hutchinson, J. Hemeon, J. Griffin, and F. Digaetano quickly extinguish the blaze.

Secretaries Jane N., Isabel M., Jean R., and Janet Barrett rush back to their desks. Shortly the rhythmic sound of tapping type keys of Jean M., Barbara K., Caroline L., Joan S., Barbara Manning, K. Goodhue, and J. Doheny starts again, and everyone goes back to her work.

We sit and chat with John for an hour, when we leave to go to L. Starkey's Soda Shoppe for something to quench our thirst. There J. Dino treats us to the E. Thomas-R. Lloyd "Bazooka Frappe" and invites us to visit his race track. At the track we are surprised to see Joan R., Arlene M., E. Sutherland, and Pat P. winning scads of money on the horses. (They're off.) As the horses round the bend J. Cleggett pulls ahead of F. Bickford, D. Baker, W. Anderson, and D. Kelly, leaving G. Robertson to bring up the rear. It's a photo finish—Trott wins the race!

Later, as we ride through the farming section admiring the beautiful countryside, we are forced to stop for ten minutes to allow B. Slauson's cows to cross the road. We stop at N. MacDonald's farm, only to find that tragedy has struck. J. Furness and R. Graziano have hit Naomi's favorite cow with the plow; but H. Huleatt comes to the rescue. His 30 minute, 30 mile run brings young Doc Copp, and the doc saves the cow. Helen M. and Margie D. (assistant managers of the farm) tell us that Barbara M., the cook, wants us to stay for supper. We're not very hungry, though, so we go back to town.

We are now in a new building, constructed by the Brackett-Burgess Construction Company. It houses a bank on the first floor where J. Weafer and B. Belanger are employed as tellers; Vivian N., Elaine Taber, and Grace F., as cashiers; and R. Powell as president of the bank. On the second floor is T. Olson's dentist office; B. Dee is struggling in the grasp of the dentist, while J. Green tries to comfort him. On the next floor we find Doctor H. Paul's office where L. O'Connell is having a broken wrist reset (Millie is outside, pacing the floor). Beverly L., and Ann S. are sitting in the waiting room talking with nurses J. Frawley and Marguerite V. On the same floor is the unemployment office—June H. and J. Manganello are picking up their unemployment checks (what a racket) from W. Bradford. Next floor up we pass by M. Seavey's photo studio where Claire K. assists him in taking pin-up shots of Helen U. to advertise R. Hollinshead's newest plastic bathing suits. In the offices of D. MacNeill's law firm, J. Bushman and Nancy Whyte are still arguing over the policy of having a female president. On the top floor at the Stratosphone Company, M. Canelli, Rita C., Nancy W., Josie C., Pat G., and Marilyn M. (supervisor) are phone operators.

Now we'll stop at the Universal University. President, J. Marinella greets us and assigns F. Inkley to show us around. Phyllis H. is teaching art courses; A. Hayes, music; G. Rossi, Latin; Carol L., English; D. Fogg, international culture; J. Merrill, domestic arts; W. Osborn, geometry; W. Roberts, sociology; W. Starkie, a course in engineering; M. Levangie, forestry; and J. Williams, physiology.

Detecting chemical odors, we are drawn to the Chem. Lab. F. Inkley leaves us at the door. As we enter, we see two people wearing masks. Suddenly, someone locks the door, and the people take off the masks. Oh no! It's A. Tombari, the mad scientist, and his assistant, Phyllis Y. Say, that's not gas we smell, is it? Everything's turning black. Goodbye, Planisphere. Goodbye, everyone.

Want a career with a future... and good pay from the start?

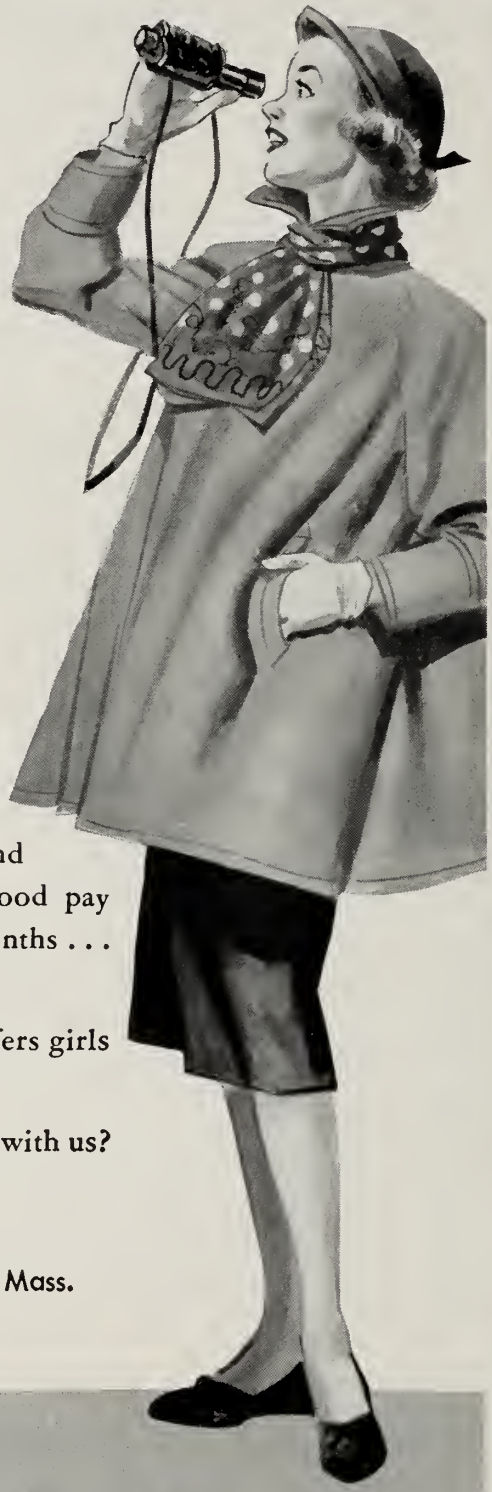

Here's your chance to step right into an interesting position — with a future! One where you'll enjoy friendly companionship, pleasant surroundings and good opportunities for advancement! Good pay to begin with and increases in a few months . . . vacations with pay!

That's what the Telephone Company offers girls finishing High School.

Why not come in today and talk it over with us? Get a head start on the future now!

Employment Office: 245 State St., Boston, Mass.
Telephone SH erwin 3-9800

The NEW ENGLAND **Telephone** & TELEGRAPH Company

. . . HEADLINERS . . .

A checking account gives you a running report on how you stand, both as to income and outgo. It's the simple personal bookkeeping method. We invite you to open your account here.

The
BRAINTREE NATIONAL BANK
Member FEDERAL DEPOSIT INSURANCE CORPORATION

DANIEL A. MALONEY

Building Contractor

Maintenance, Repairs, Store Fronts

31 Bowditch St. East Braintree

Best Wishes

Dorothy Ann Specialty Shop

Washington Square

Weymouth Landing

The Braintree Savings Bank

865 Washington Street, South Braintree

(Braintree's Oldest Bank)

Norton P. Potter
President

MUTUAL SAVINGS BANKS OF MASSACHUSETTS
STABILITY

Robert P. Gray
Treasurer

MEMBER OF MUTUAL SAVINGS CENTRAL FUND, INC.

"All Deposits Insured in Full Under Massachusetts Laws."

BRaintree 2-1017 BRaintree 2-1502

S & R TOWN TAXI

A PLEASURE TO RIDE

—Stands at—

Braintree and South Braintree Depots
South Braintree Square and 75 Railroad Street

CARS EQUIPPED WITH TWO WAY RADIO

Please Give Ample Time On All Calls

Tel. Mayflower 9-2312

Howie & Cramond

William G. Cramond, *Prop.*

PRESCRIPTION OPTICIANS

1157 HANCOCK STREET
Opposite Masonic Temple

QUINCY, MASS.

Compliments of

Weymouth Theatre

Weymouth Landing

EAST BRAINTREE
FINISHING COMPANY

BLEACHING
DYEING
FINISHING

G. A. WILLIAMS & SONS
General Contractors

39 Adams Street
Braintree

SPORTING GOODS

Equipment for every sport

11 Revere Road **WESTLAND'S** Quincy, Mass.

South Shore Coach Lines, Inc.

CHARTERED SERVICE

Offering you modern coaches at reasonable rates
—as the solution to your transportation problems
when planning your parties and outings.

—SAFE, RELIABLE and COURTEOUS DRIVERS—

For information call WEymouth 9-3989

ROBERT L. LEGG
D.M.D.

Watch Repairing *Jewelry*

E. E. HAYDEN

Jeweler

344 Washington St.
Braintree, Mass.

WEYMOUTH DINER
24-HOUR SERVICE

Tel. WE 9-2467

83 Washington Street
Weymouth, Mass.

Compliments of

FIRST NATIONAL STORES

884 Washington Street
South Braintree, Mass.

Smiley Pharmacy, Inc.

A. H. SMILEY H. T. SMILEY
R. G. KING
Registered Pharmacists

The "Up-to-Date" Store

375 Washington Street

Tel. BR2-1174 Braintree, Mass

Compliments of

S. S. KRESGE CO.

5-10-25c STORE

1445 Hancock Street
Quincy, Mass.

New Styles— Nationally Known Makers at Lower Prices

FOREMAN'S FASHIONS

1436 Hancock Street
Quincy, Mass.

Furs - Coats - Lingerie
Formals - Dresses - Suits - Sportswear
Tel. GRanite 2-4101

Arthur E. Boynton

Realtor

Complete Insurance Service

36 Commercial St. East Braintree

Tel. BR2-1875

Donovan Drug Corp.

THE SERVICE STORES

Weymouth - Hingham

Delivery Service

Compliments of

LAVINA'S

Barber Shop and Beauty Salon

Tel. BR 2-1865

Where Cnstomers send their Friends . . .

Waldo E. **Niles** *Arthur C., Jr.*

REAL ESTATE - INSURANCE

Over Twenty-five Years Serving Braintree

1 Elm Street BRaintree 2-1403-W

LONGINES . .
BULOVA . . .
ELGIN . . .
BENRUS . . .
WITTNAUER . . .
HAMILTON WATCHES

ERNEST E. CARUSO

Diamonds - Watches - Jewelry - Gifts

Watch and Jewelry Repair

902 Washington Street
South Braintree, Mass.

BRaintree 2-1638

VALLE'S

Frozen Foods Fine Groceries

Magazines

Hood's Ice Cream

345 Washington Street BR 2-1695

Braintree Square

Foy's Markets

1177 Hancock St. 60 Franklin St.

Quincy

PR3-1234

Compliments of

MATHESON'S MARKET

RAY'S RADIO & TELEVISION

Sales and Service

Radios Refrigerators
Television Washers

835 Washington Street
South Braintree

Tel. BR2-1501

Telephone BR 2-0011

Hancock Oil Company

140 UNION STREET

SOUTH BRAINTREE 85, MASS.

Your Neighborhood Heating Oil Dealer

Ernest C. Woodsum

THAYER PHARMACY, INC.

529 WASHINGTON STREET

BRAINTREE Tel. BR2-1706

Weekly Fountain Specials

COAL — COKE — RANGE AND FUEL OILS

WOODSUM COAL COMPANY, Inc.

GLEN-BURN GLEN LYON
NEW ENGLAND COKE SILENT GLOW POWER BURNERS
Phone BRAINTREE 2-0075 - 2-1449 HIGH GRADE FUEL OILS

IMMEDIATE DELIVERIES . . . all sizes

38 CRESCENT AVENUE SOUTH BRAINTREE

Distinctive Printing . . .

WARREN PRESS
. . . 160 WARREN STREET
BOSTON, MASSACHUSETTS

Printers of the "Wampatuck"

BR 2-2983 WE 9-1068-J

DIERSCH'S FLOWERS

"FLOWERS FOR ALL OCCASIONS"

535 Washington Street
Braintree, Mass.

Compliments of

HAROLD PARKER, INC.

25 Adams Street
Braintree, Mass.

Russell Funeral Home

GORDON F. HAINSWORTH, Director

439 Washington Street
Braintree

Tel. BRaintree 2-0260

Service That Serves
and Saves

VANCE E. BUKER

Jeweler

HEARING AIDS

21 Chestnut Street
Quincy, Mass.

Tel. PR 3-5533

The Staff of '52

thanks the Advertisers

for their Cooperation

hanlon corset shop

HOSIERY and UNDERWEAR

Garments for the Junior Miss

1363 Hancock Street
Quincy, Mass.

Mayflower 9-0893

Bob's Men's and Boys' Shop

915 South Braintree Square

The Only Men's and Boys' Shop in
South Braintree

Money Refunded if Not Satisfied
We Aim to Please You

MARY'S BEAUTY SHOPPE

Specializing in

All Types of Beauty Work

29 Union Street Tel. BR2-2533

B. H. S. CAFETERIA

SPECIAL SCHOOL
LUNCHES

◆

Hot Plate Dinners at Cost

◆

RUTH J. BENNETT
Dietitian

DANNY'S

CLEANSERS & DYERS

343 Washington Street
Braintree, Mass.

Tel. BR 3-1678

SPECIALTY CONVERTERS, INC.

EAST BRAINTREE, MASS.

MANUFACTURERS OF

WATERPROOF PAPERS,

PLAIN, REINFORCED & CLOTH LINED

TELEPHONE BRAINTREEE 2-0887 — GRANITE 6831

Telephone BRaintree 2-0003

LUCIUS A. QUALEY

ELECTRICAL CONTRACTOR
JOBBING A SPECIALTY

29 Elm Street Braintree, Mass.

Business Established 1905 in Braintree Square

Compliments of

W. O. FAULKNER

Insurance
Real Estate

140 Elm St. 213 Independence

BR2-1393 GR2-0760

South Shore Insurance Agency

Established 1870

Addie L. Chubbick, *Agent*

SAVINGS BANK BUILDING
WEYMOUTH, MASS.

LEO SHOE REPAIR SHOP

We make your old shoes look like new

BEST MATERIAL AND RELIABLE PRICES

For shoe repairs don't forget Leo

342 WASHINGTON STREET

Hats Cleaned and Reblocked

W. HOMER MELVILLE

REAL ESTATE

AND

INSURANCE

PResident 3-6250

PETTENGILL'S, INC.

Established 1876

Reliable Jewelry and Gift Shop

FINE REPAIRING A SPECIALTY

7-11 Cottage Avenue
Quincy, Mass.

Opposite Sheridan's

Compliments of

CAIN'S QUINCY OIL SERVICE

BRAINTREE AUTOMATIC HALF-HOUR LAUNDRY

Equipped with

The amazing Westinghouse Laundromat

960 Washington Street
South Braintree

BRaintree 2-3635

Shirts Beautifully Laundered

Compliments of

MILO'S BARBER SHOP

21 Commercial Street East Braintree
Weymouth Landing

Compliments of

FOGG'S EXPRESS, INC.

Established 1886

—Serving Daily—

North Shore South Shore

DANIEL A. BROWN, JR.

REAL ESTATE - INSURANCE

36 Quincy Avenue East Braintree

BRAINTREE 2-1969

KING OPTICAL CO.

MANUFACTURING OPTICIANS

Prescriptions Filled Frames Fitted

Broken Lenses Duplicated
While You Wait

20 School St., W. Braintree, Mass.

Tel. BR 2-2133

READ & WHITE

MEN'S and WOMEN'S

FORMAL CLOTHES RENTED

FOR ALL OCCASIONS

"QUALITY ALWAYS"

111 SUMMER STREET, BOSTON, MASS.

RHINES LUMBER CO.

148 Commercial St. Weymouth

Everything in Building Materials

Tel. WE 9-1640

J. M. CONNELL CO.

MANUFACTURER OF WOMEN'S SHOES

also

MEN'S AND WOMEN'S RIDING BOOTS AND JODHPURS

SOUTH BRAINTREE MASSACHUSETTS

"For the Best in Cleaning"

It's

Rodney Drive-in Cleansers

Featuring the New Window Service

121 Hancock Street South Braintree

Tel. BRaintree 2-3115 Opposite Armstrong Cork Co.

Compliments of

CITIES SERVICE OIL CO.

Compliments of

CUBE STEAK MACHINE COMPANY

NEEDHAM HEIGHTS

MASSACHUSETTS

Compliments of

PARLEE AND COVEY

DRESS SHOP

Quincy, Massachusetts

THE COPPER KETTLE

Restaurant & Snack Bar

Braintree Square

THE BETTY SWEET SHOPPE

3 Elm Street Braintree

Chocolates and Candies of Every Description

Ice Cream, Novelties and Nuts

Telephone BRaintree 2-3399

BRAINTREE WINDOW CLEANING

Apartments -:- Office -:- Stores

Floors Cleaned and Waxed

23 Franklin St. South Braintree

D. RICHARDI

SADDLE-MASTERS

Famous Make Shoes For All Members of the Family

—at —

FACTORY PRICES

Factory Shoe Store, Inc.

Opposite Stetson Shoe Company

SOUTH WEYMOUTH, MASS.

Braintree's Leading Food Store

HUNTER & SMITH

Tel. BRaintree 2-2383—2-2384

MERLE R. HAZELTON

Your Cities Service Dealer

—in—

Braintree Square

Tel. BR2-1594

DORA BELYEA

593 WASHINGTON STREET

(Corner of Robinson Ave.)

GROCERIES TOBACCO

ICE CREAM

Plymouth Rock

Sealtest

Ice Cream

Abrasive Products, Inc.

SOUTH BRAINTREE MASSACHUSETTS

Compliments of

A FRIEND

(A Paid Advertisement)

WEYMOUTH LUMBER CO.

44 Mill Street

South Weymouth, Mass.

Tel. BR2-0053 Jos. Barile, *Prop.*

BARILE PLUMBING CO.

DEALERS

Plumbing - Heating - Oil Burners - Appliances

347 WASHINGTON STREET BRAINTREE, MASS.

WARREN'S
HARDWARE and RADIO CO.

TELEVISION SALES & SERVICE

4-10 Elm Street Braintree, Mass.

Tel. BRaintree 2-0246 — 2-1133

GOLDEN RULE CLEANSERS

Shirt-Launderers
Self Service Laundry

Phone BR 2-2000

391 Washington St. Braintree

"THE PERFECT THEATRE"

The New
BRAINTREE
BRAINTREE 2-1396

- Matinee Daily at 1:45.
- Evenings Continuous from 6:45.
- Sundays and Holidays Continuous from 1:45 P.M.

"ALWAYS TWO EXCELLENT PICTURES"

FLOORS OF DESIGN

Asphalt Tile and Rubber Tile
Linoleums - Metal Trim

Kitchens - Bathrooms - Basements
Stores - Offices

RALPH H. MacKENZIE

137 ELM STREET BRaintree 2-2662

RAYMOND C. HOLMES
D.M.D.

EDGAR L. COPP
Osteopathic Physician
408 Washington St. BR2-1868

ARTHUR P. SULLIVAN
M.D.

ROBERT E. ROSS
M.D.

JOHN J. GALLIVAN
M.D.

HAROLD W. RIPLEY
M. D.

William D. Michael, O. D.
William D. Michael, Jr., O. D.
OPTOMETRISTS
Quincy

CLARENCE E. LUDLOW
D.D.S.

FRIENDSHIP PHOTOS

Popular

Give all your classmates your graduation photo this economical way. Your picture is reproduced on double weight portrait stock for only $2.00 a dozen . . . or even less than 10c each in larger quantities.

Your signature will add the personal touch. Each photo is furnished with a suitable envelope for mail protection.

Low-Priced

6 for $1.25
12 for 2.00
20 for 2.60
50 for 4.25

Take your photo, not the proof, to your Alves Photo Service dealer. It will be returned to you with a new negative and your Friendship Photos in the same condition as received. You can reorder at 15c each including the envelopes. They are "tops."

ORDER THROUGH YOUR DEALER

ALVES PHOTO SERVICE, INC.

14 STORRS AVENUE BRAINTREE 84, MASSACHUSETTS

SOUTH BRAINTREE LAUNDRY CO.

MAIN OFFICE AND PLANT:

HANCOCK STREET, SOUTH BRAINTREE

Phone BRaintree 2-2060

MEN'S SHIRTS

FLAT WORK SOFT DRY WET WASH and RUG CLEANSING

COLLEGE FOR YOU!

A Regular Monthly Savings (Serial Share) Account in the Braintree Co-operative Bank will make College or other plans possible for You, as it has done, and is currently doing for hundreds of young folk of this and surrounding communities.

YOUR MONEY GROWS!

Amount Saved Monthly	Total at End of 3 Years	Total at End of 4 Years	Total at End of 5 Years	Total at Maturity 13 Yrs. & 1 Mo.
$ 1.00	$ 38.00	$ 51.58	$ 65.64	$ 200.10
5.00	190.00	257.90	328.20	1000.50
10.00	380.00	515.80	656.40	2001.00
15.00	570.00	773.70	984.60	3001.50
20.00	760.00	1031.60	1312.80	4002.00
40.00	1520.00	2063.20	2625.60	8004.00

(Above totals based on 3½ compounded dividends)

For further information, with no obligation, you, or your parents, should contact the

BRAINTREE CO-OPERATIVE BANK

871 Washington Street
South Braintree Square

Telephone
BR 2-1370

CHAPMAN

LAMPS

Blue Hill Cemetery

ROUTE 128, BRAINTREE
Non-Sectarian

THE PARK-LIKE CEMETERY

With beautiful evergreen plantings, lily pools,
flower gardens, fountains and rockeries

ALL LOTS IN PERPETUAL CARE

PRE-NEED purchase advised, on TIME PAYMENT plan, if desired

CONVENIENT TERMS

NOWHERE else are prices so low amid such surroundings

ARTHUR W. DROLLETT, Treasurer and General Manager

Send for Folder Tel. BR. 2-0602

THE BARGAIN CENTER, INC.

•

2 WASHINGTON STREET

QUINCY

STANLEY STORES

Next Door to A. & P. Super Market

SO. BRAINTREE, MASS.

Compliments of

VENUTI'S BARBER SHOP

908 Washington St.

South Braintree Square

Compliments of

RUTH'S COFFEE SHOP

So. Braintree

HOLLIS AUTO CO., INC.

AUTO LIVERY

AMBULANCE SERVICE

Trained Attendants New Cadillac Equipment

Serving the Surrounding Communities

Anywhere, Anytime

Late Model Cadillac Limousines for All Occasions

BRaintree 2-2188 East Braintree, Mass. BRaintree 2-2035

CHARLES R. FURLONG

Real Estate - Insurance

Notary Public

833 Washington Street

South Braintree

BR 2-2754 BR 2-2124

Tel. PR 3-7213 Open Evenings by Appointment

Compliments of

MODERN FORMAL SHOP

Tuxedos-Cutaways-Full Dress-For Hire

1639 Hancock Street Quincy

BRAINTREE
TEXACO STATION

681 Washington Street

TORREY PHARMACY
Harry H. Bousquet, Ph.c.
PRESCRIPTIONS A SPECIALTY
The Rexall Store

940 Washington Street
South Braintree, Mass.

Compliments of

Waldecker's Greenhouses

37 Sampson Avenue

Tel. BR2-0063

Established 1900

GEORGE E. SAMPSON
Insurance Agency
Real Estate
Insurance

411 WASHINGTON STREET
BRAINTREE BR. 2-0914

MORTIMER N. PECK
FUNERAL CHAPELS

516 Washington Street Braintree
870 Broad Street East Weymouth

Watches - Clocks - Diamonds - Jewelry

ESTES The Jeweler
Expert Watch and Clock Repairing

12 Chestnut Street
Quincy 69, Mass.

B. M. Hershoff, *Prop.* GRanite 2-8940

HYGRADE GARAGES, INC.
SPECIALISTS IN SERVICE
All Makes of Cars
7 Independence Avenue
Braintree, Mass.
BR 2-1410

In the Long Run . . . . . .

You and your friends

will prize the portrait that looks like you—your truest self, free from stage effects and little conceits.

It is in this "long run" photography that PURDY success has been won.

Portraiture by the camera that one cannot laugh at or cry over in latter years.

For present pleasure and future pride protect your photographic self by having PURDY make the portraits.

Pleasing Portraits
Prompt Service
Right Prices

OFFICIAL PHOTOGRAPHER OF CLASS OF 1951

PURDY

Means Satisfaction Guaranteed

160 TREMONT STREET
Boston

SPECIAL DISCOUNT TO ALL B. H. S. STUDENTS

ORCUTT'S NEWS
So. Braintree Square

Lunchonette
Durand Chocolates
Hallmark Cards
Magazines

Shoes
Men's Wear
W. H. SNOW
Washington Square
Weymouth Landing

Compliments of
SCHAFER'S CAMERA SHOP
Weymouth Landing

Compliments of
NORRIES' FRUIT STORE
So. Braintree Square

Winer's Hardware Store
944 Washington Street
South Braintree, Mass.
BR 2-1345
DEVOE PAINTS

Tel. BRaintree 2-0413
J. S. COHEN
Tailor and Cleanser
FURS STORED - REPAIRED
LADIES WORK A SPECIALTY
900 Washington Street
South Braintree, Mass.

Compliments of
PARSONS DRY GOODS CO.
Braintree Square

CARROLL'S

HOMEMADE
ICE REAM

969 Washington Street
South Braintree

O'ROURKE'S GARAGE
John J. O'Rourke, *Prop.*

121 Hancock Street
South Braintree, Mass.

Phone BR2-1209

Compliments of

FRANKLIN REST HOME

"Before you graduate, discuss your career possibilities with the Armstrong Cork Company, South Braintree."

Armstrong Cork Company

HANCOCK STREET

CHARLES P. MILLER
Watchmaker and Jeweler

6 Chestnut Street Quincy, Mass.
Next to corner of Maple Street, Barker Bldg.

Tel. GR 2-7373

Congratulations to the
Class of 1951

ART STUDIO
17 School Street Quincy, Mass.

GEORGE H. PETERSON

Plumbing and Heating
Oil Burners and Fuel Oil

99 Granite Street **Quincy, Mass.**

Telephones MAyflower 9-1039 — GRanite 2-2267

Cherry Preserves

Crystal cane sugar cooked slowly with tree-ripened fruit.

If you connot purchose this in your home town—write us—P. O. Box J. S., Chicago (90)

Sexton
Quality Foods

D-14

Compliments of

S. S. KRESGE CO.

$ .25 - $1.00 Store

Compliments of

Police Chief Edward D. Cahill

Compliments of

LOREN MURCHISON & CO., INC.

Official Jewelers for Class of 1951

FRANK A. FOWLER
District Manager

333 Washington Street RI 2-0161 Boston, Mass

"Opposite Historic Old South Church"

DAIRY PRODUCTS
CONTAIN NEARLY
ALL THE ELEMENTS
TO NOURISH AND
MAINTAIN GOOD HEALTH

H. P. HOOD & SONS

MILK CREAM

ICE CREAM

MASSACHUSETTS SCHOOL OF PHYSIOTHERAPY

Founded 1937

Enter the Profession of
MEDICAL TECHNOLOGY

Courses in

PHYSIOTHERAPY, X-RAY, MEDICAL LABORATORY TECHNIQUES, MEDICAL SECRETARY

One- and Two-Year Courses

Limited Enrollment - Veterans' Programs
Co-ed, Placement, Certificate, Clinical Training
Graduates employed in Hospitals, Clinics and Medical Offices
Applicants now being considered for all courses

REGISTER NOW!

Lic. by the Comm. of Mass. Dept. of Education

240 BEACON STREET **BOSTON, MASS.**

Telephone: Ke 6-4211

CHARLES M. COPELAND
D.M.D.

Compliments of

ALBERT J. ALLEN
D.M.D.

Remick's

"Always True To You in Our Fashions"

BEST WISHES FROM . . .

Sheridan's

QUINCY'S FASHION CENTER

For excellence...

RINGS
PINS
MEDALS
CHARMS
CUPS
PLAQUES
TROPHIES

in design
craftsmanship
and quality

JEWELERS FOR YOUR CLASS RINGS

MANUFACTURING JEWELERS

DIEGES D&C CLUST

NEW YORK • 73 TREMONT STREET, BOSTON 8, MASS. • PROVIDENCE

EXTRA *Fine*

ENGRAVINGS

of the photographs and illustrations in this Year Book were assured when the work was entrusted to our experienced and Skillful

PHOTO-ENGRAVERS

Telephone

PR— — 3-0070

ROBERTS ENGRAVING COMPANY

THE SOURCE OF FINE PHOTO-ENGRAVING

115 SAGAMORE STREET QUINCY 71, MASSACHUSETTS

Best Wishes

from the

Class of 1952

Weymouth Art Leather Company

◈

SOUTH BRAINTREE MASSACHUSETTS

To the Citizens of Braintree

GO MODERN WITH ELECTRICITY

Increased usage lowers the cost per kilowatt

BRAINTREE ELECTRIC LIGHT DEPARTMENT

SPORT CLOTHES

Cleansed by Zoric Method

Brightens colors: Stay clean longer

LAUNDERERS FURRIERS ZORIC CLEANSERS

OLD COLONY

100 Quincy Avenue **Quincy, Mass.**

PR 3-5000

For Your Home Sweet Home

Office
BR 2-3540

Residence
BR 2-2633-W

Sorgi Realty Co.

VINCENT SORGI

REAL ESTATE — MORTGAGES — INSURANCE

1167 Washington Street South Braintree

BRAINTREE AUTO SALES

KAISER & FRAZER

Oldest and Largest Used Car Dealer on the South Shore

85 Holbrook Avenue **South Braintree, Mass.**

Tel. BR 2-0882

Compliments of

Representative

ALBERT E. ROBERTS

The Wampatuck asks you to patronize our advertisers

RAINBOW CLEANSERS, INC.
52 Plymouth Street
Holbrook, Mass.
Tel. RA 6-0226

Servicing South Shore

EXPERT CLEANSING

Modern Methods 1950 Dual Controls
An Aid to Safer and More Efficient Driving

Howard's Auto Driving School
70 Tremont Street So. Braintree

You Call Us — We Call for You

For Appointment
Howard J. Smith BRaintree 2-2704

MacGREGOR & SON

Landscape Gardeners and Nurserymen

51 RIVER STREET **BRAINTREE**

BR. 2-0045

Compliments of

EGIL KLINKENBERG
D. M. D.

Compliments of

BRAINTREE SCHOOL CUSTODIAN ASSOCIATION

VERY IMPORTANT TO YOU!

Have you tried the Central Shoe Repair? If you have not, do so now. We guarantee workmanship such as you have never seen before. You will be astonished. If not satisfied, we will offer the price of a new pair of shoes. Best materials used.

Quality Is Our Hobby — Service Our Habit!

CHARLES BEVIVINO

The Owner Invites You To Visit This Modern Shop

952 Washington Street So. Braintree

Tel. BR 2-1566 Herbert Payne, *Prop.*

PAYNE'S COLOR MART

Wallpaper — Paint
Painters' Supplies

38 Commercial Street
Weymouth Landing East Braintree

H. B. Skinner W. E. Skinner

W. B. SKINNER & SONS

Plumbing and Heating
Contractors

15 Oak St., East
East Braintree

Congratulations Class of '51

STANLEY - WINTHROP'S

INCORPORATED

90 Washington Street Quincy, Massachusetts

Audio-Visual Specialists

CAMERAS - FILMS - DARKROOM SUPPLIES - MOTION PICTURE EQUIPMENT

Compliments of

Fire Chief

HARRY T. SEARS

Sales Service

Pearl Street Motors Inc.

60 Pearl Street So. Braintree

Tel. BR. 2-3860

AUTOGRAPHS